

FILED  
GREENVILLE CO. S.C. WILLIAM NICKELS N/F

JUL 22 3:57 PM '83 N 64-55 E 120.0

DONNIE S. TAYLOR SLEIGH  
R.M.C. UTILITY EASEMENT

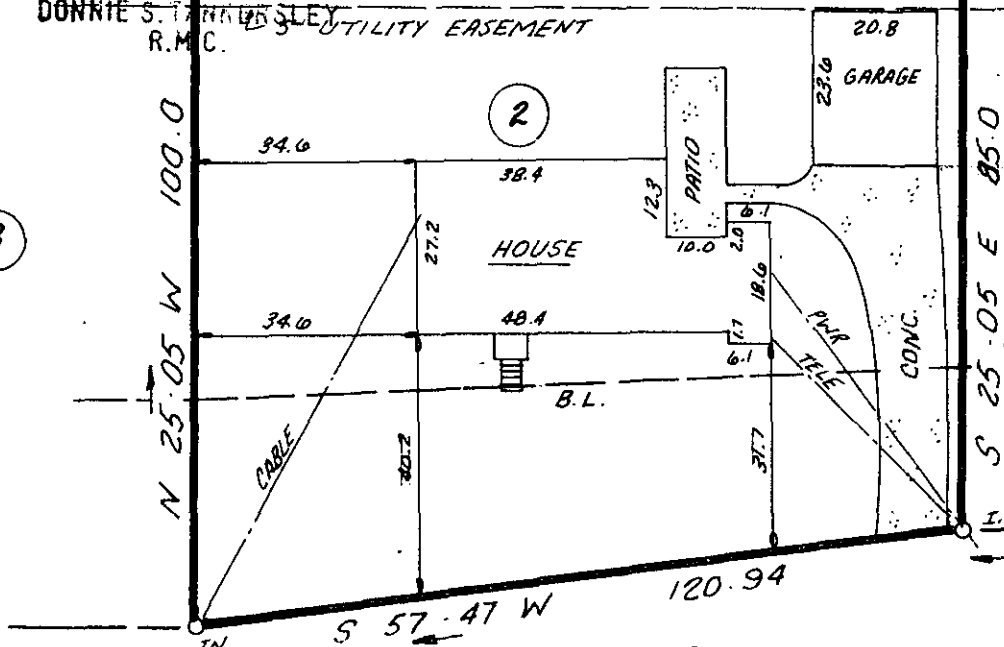
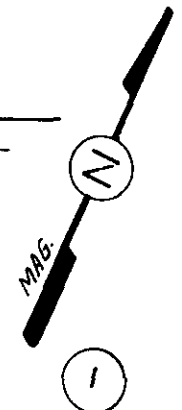

This is to certify that on July 19, 1983, I surveyed the property shown on this plat, known as Lot 2 on Plat of Garrison Circle, Sec. 1, recorded in the RMC Office of Greenville County in Plat Book CC on Page 36, and that the property lines, walls and buildings are as shown hereon; that the building located on said lot does not encroach or project on adjacent streets or property, and that no adjacent walls or buildings encroach or project on said premises, and that no utility lines cross this property except as shown hereon. This property is not located in a designated flood hazard area.

*James R. Freeland*  
James R. Freeland RLS & PE 4781

9V-66

2565

JUL 22 1983

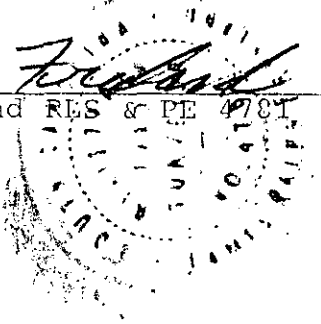

STATE OF SOUTH CAROLINA  
GREENVILLE COUNTY

FREELAND & ASSOCIATES  
Engineers • Land Surveyors

GREENVILLE, S.C.

GARRISON CIRCLE  
SEC 1, LOT 2  
PROPERTY OF  
PERRY L. WHITE  
GAIL D. WHITE

SURVEY D.G.  
DRAWN K.E.G.  
CHECK M.C.  
SCALE 1"=30'  
DATE 7-19-83  
DWG. NO. 9371

THE PRINT MACHINE, INC. N30331

JUL 25 1983 05C 3.0000