

MICROFILMED

FILED  
GREENVILLE CO. S. C.  
JUL 21 4 40 PM '83  
DONNIE S. TANKERSLEY  
R.M.C.

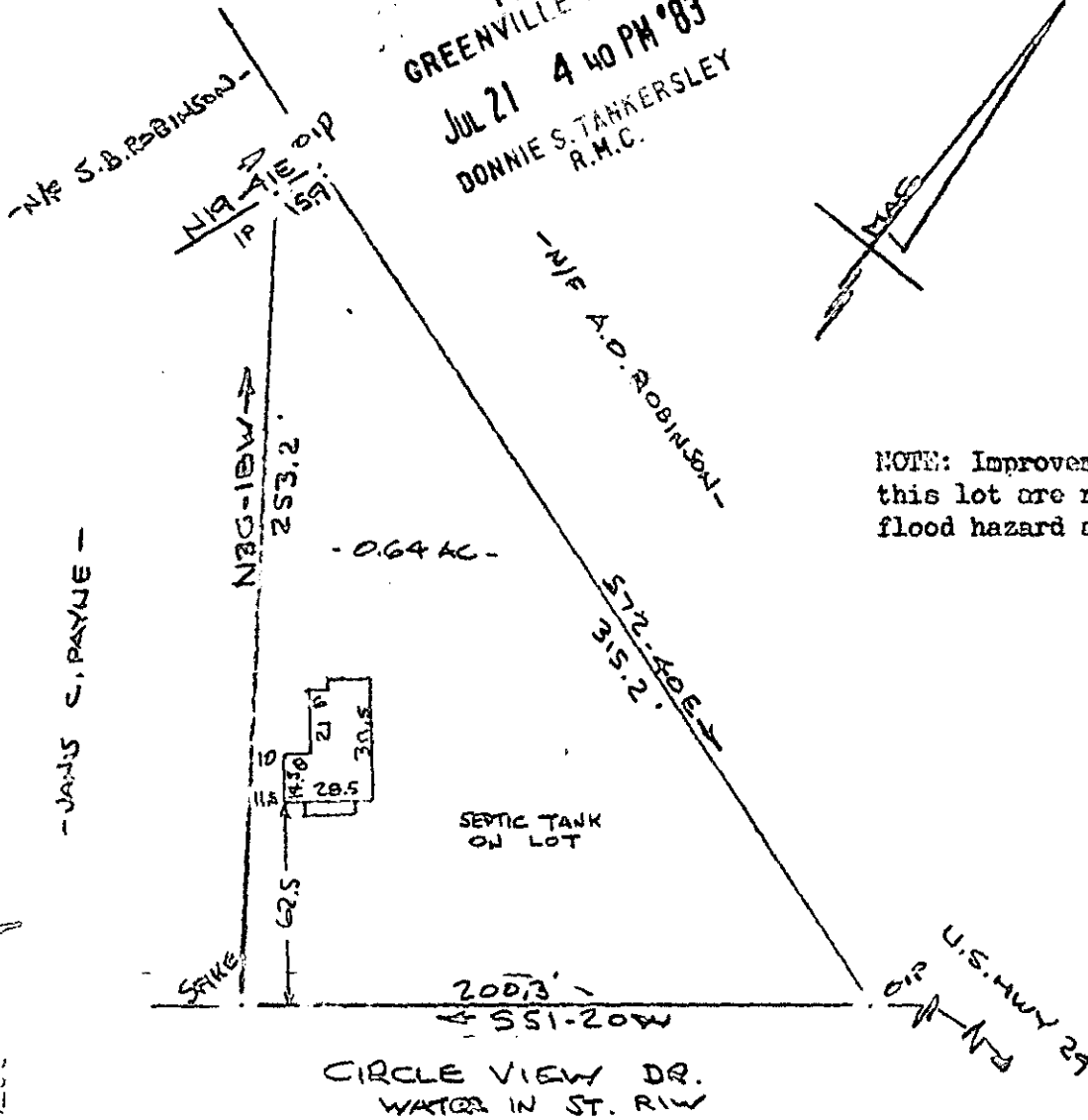

CIRCLE VIEW DR.  
WATER IN ST. R/W

SURVEY FOR  
JAMES EVERETT PAYNE  
NEAR GREENVILLE, S.C.  
60 14 JULY 0 1983 60'

This is to certify that on the 14th day of July, 1983, I surveyed the property shown on this plat, being known as 0.64 acres PROPERTY OF JAMES EVERETT PAYNE and recorded in the R.M.C. Office Greenville County, S. C., in Plat Book " " at Page ; and that the property lines, walls and buildings are as shown hereon, and that the walls and buildings located on said lot do not encroach or project on adjacent street or property, and that no adjacent walls or buildings encroach or project on said premises, and no power lines cross this property except as shown hereon.

9-V-58

JUL 21 1983

2364

R. B. BRISCO  
R. B. BRISCO, 115 #1952  
SOUTH CAROLINA  
REGISTERED SURVEYOR  
1952

CAROLINA SURVEYING CO.  
117 North St. S.C.  
Greenville, S.C.

T 9.3-1-33.1

2 JUL 21 83 1338

3.0001