

MICROFILMED

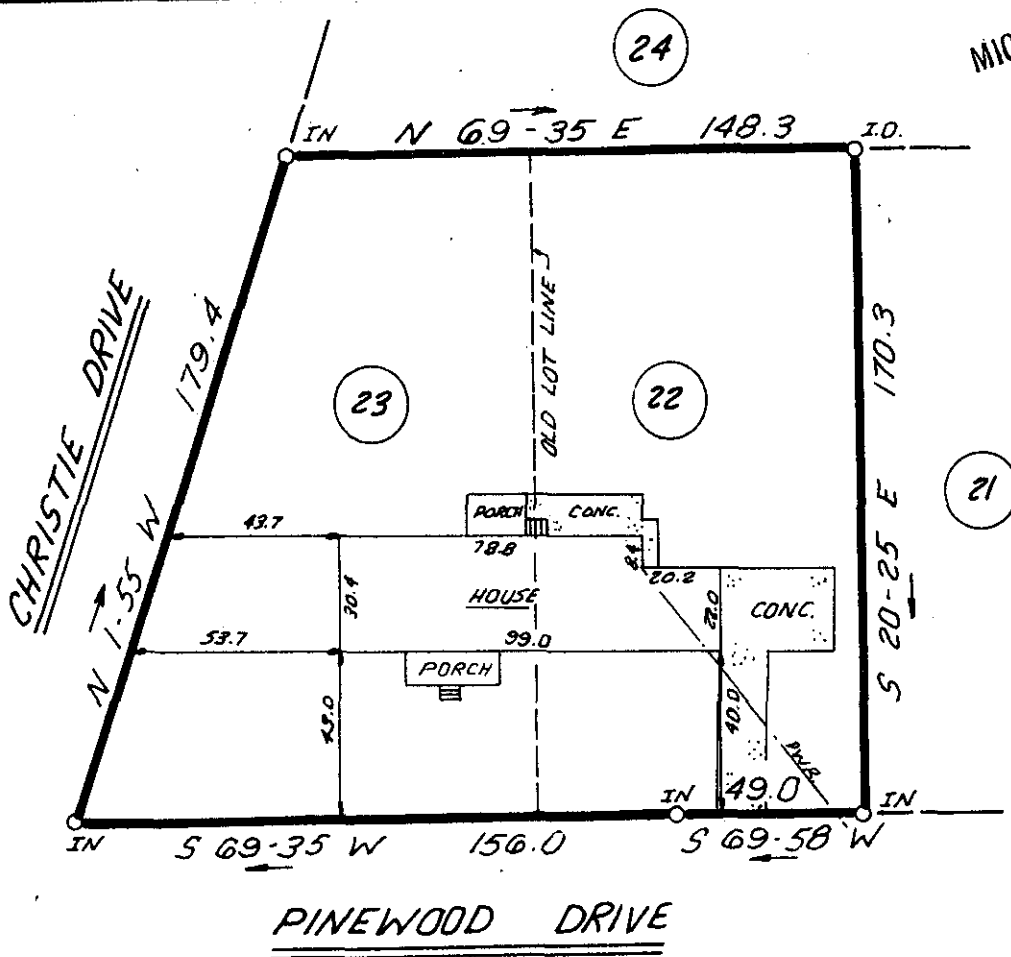

This is to certify that on July 15, 1983, I surveyed the property shown on this plat, known as Lots 22 & 23 on the plat of Pinewood Estates, recorded in the RMC Office of Greenville County in Plat Book MM on page 55 and that the property lines, walls and buildings are as shown hereon; that the building located on said lot does not encroach or project on adjacent streets or property and that no adjacent walls or buildings encroach or project on said premises, and that no utility lines cross this property except as shown hereon. This property is not located in a designated flood hazard area.

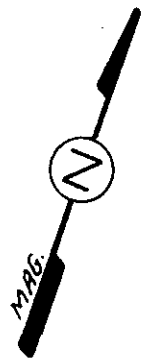
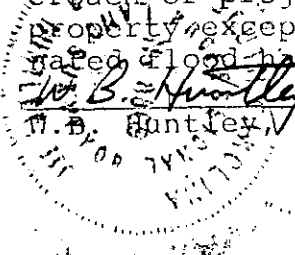

W. B. Huntley, III RLS 8809

JUL 18 1983 1983

9-V-44

FILED
GREENVILLE CO. S.C.
JUL 18 3 31 PM '83
DONNIE S. TANKERSLEY
R.M.C.

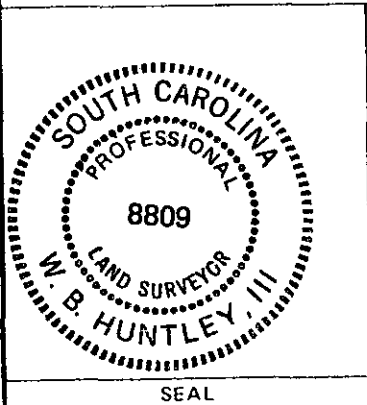

STATE OF SOUTH CAROLINA
GREENVILLE COUNTY

PINEWOOD ESTATE
LOTS 22 & 23
PROPERTY OF
DAVID W. DURHAM
CHARLENE R. DURHAM

FREELAND & ASSOCIATES
Engineers • Land Surveyors

GREENVILLE, S.C.

SURVEY	J.E.C.
DRAWN	K.E.G.
CHECK	B.R. / R.P.
SCALE	1" = 50'
DATE	7-15-83
DWG. NO.	9348 3.00 CD