

MICROFILMED

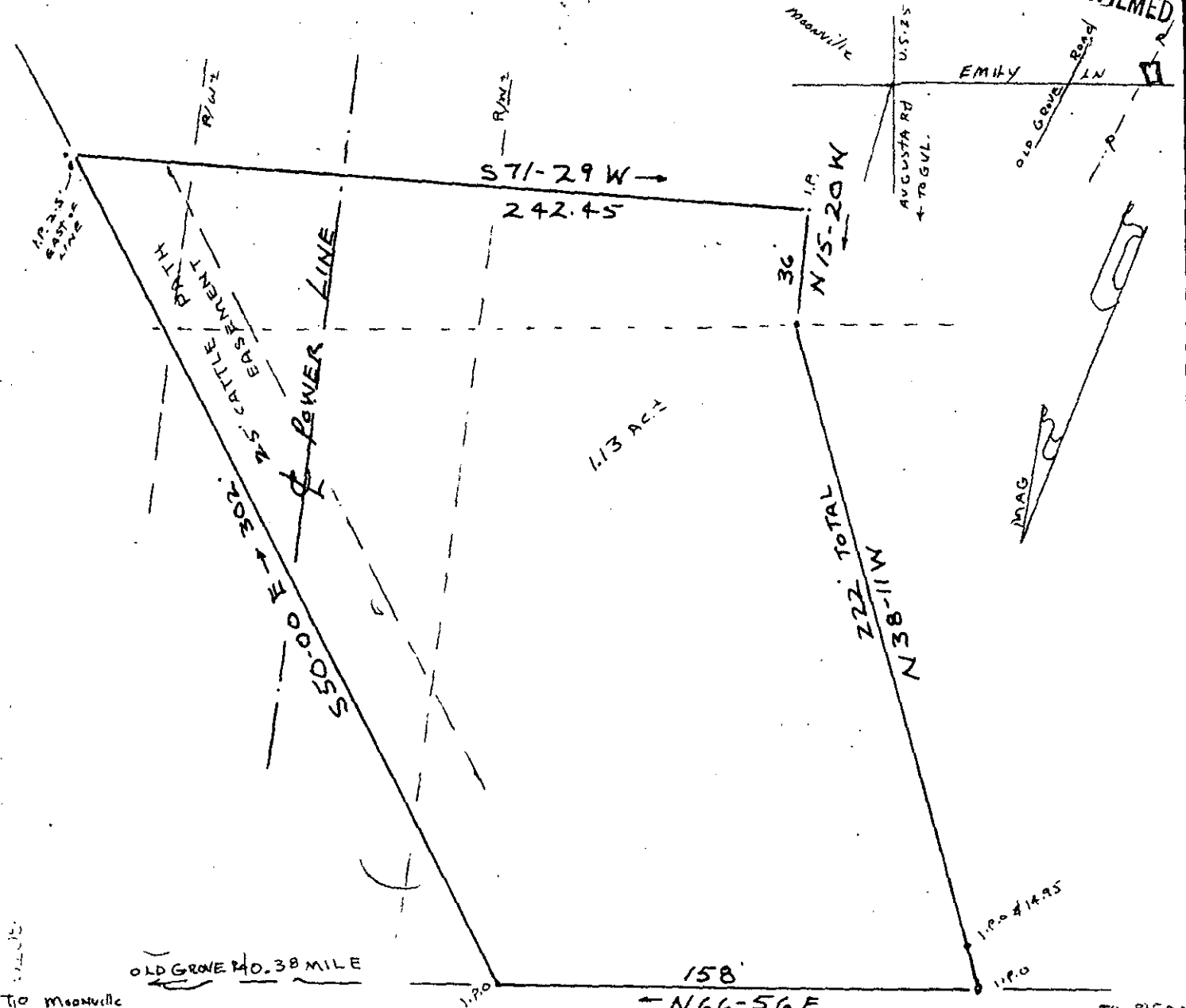

TO MOONVILLE
 TO PRESENT

JUL 12 1983 *File* EMILY LANE 1249
Denise S. Tankersley
 R.M.C. Greenville Co. S.C.
 111 RAB
 PLAT FOR 9-V-27
MICHAEL D. FENNELL

NEAR MOONVILLE
 GREENVILLE COUNTY S.C.
 WEBB SURVEYING & MAPPING CO.

SCALE 1"=50'

JULY 8, 1983

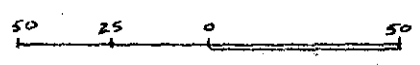

CHARLES F. WEBB
 REGISTERED
 1577
 LAND SURVEYOR
 3,002
 SOUTH CAROLINA

CHARLES F. WEBB
 REGISTERED
 1577
 LAND SURVEYOR
 SOUTH CAROLINA
[Signature]

THIS PLAT FOR RECORDING

2 JUL 17 83 543