

FILED
GREENVILLE CO. S.C.
JUN 10 7 4 23 PM '83
JOHNIE S. TAYLOR
R.M.C.

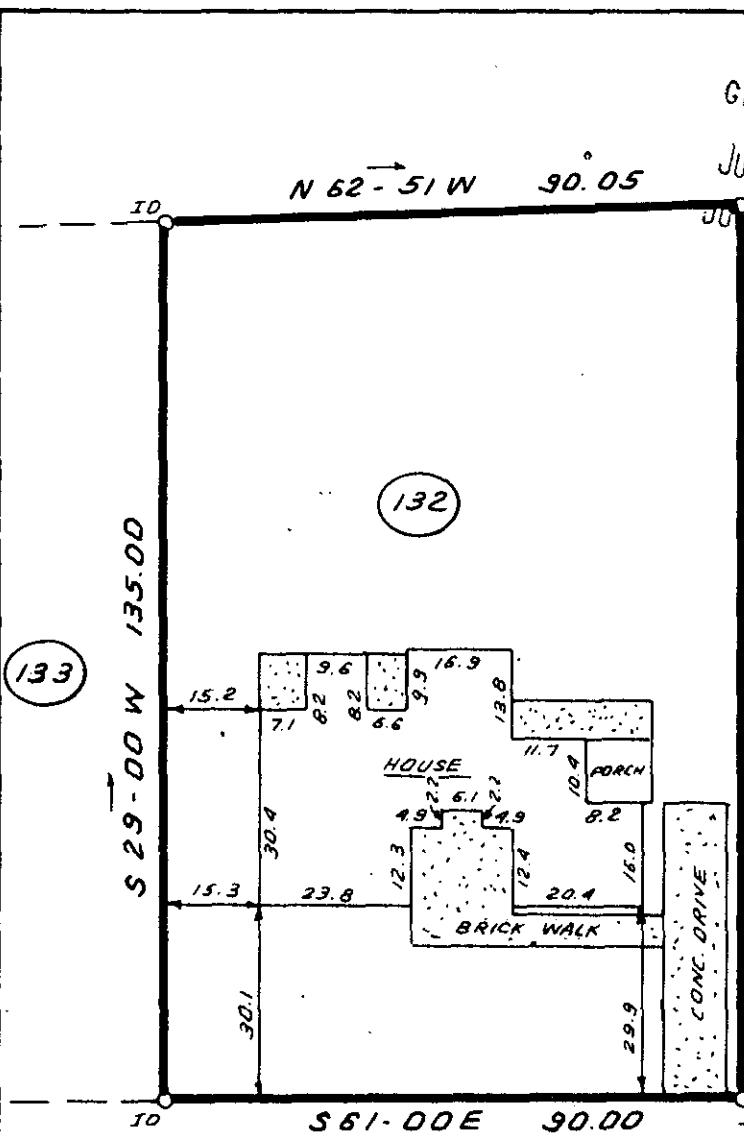
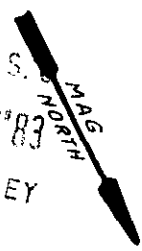

This is to certify that on June 6, 1983, I surveyed the property shown on this plat, known as Lot 132 on the Plat of Canebrake I, recorded in the RMC Office of Greenville County in Plat Book 5P on page 28 and that the property lines, walls and buildings are as shown hereon; that the building located on said lot does not encroach or project on adjacent streets or property and that no adjacent walls or buildings encroach or project on said premises, and that no utility lines cross this property except as shown hereon. This property is not located in a designated flood hazard area.

SARATOGA DRIVE

James R. Freeland
James R. Freeland PE and RLS
4781

JUN 7 1983

✓ 9-T-98

5' drainage and utility easement either side of all side lot lines, & 10' on rear lot lines except as otherwise noted or shown.



33116

STATE OF SOUTH CAROLINA
GREENVILLE COUNTY

FREELAND & ASSOCIATES
Engineers • Land Surveyors

GREENVILLE, S.C.

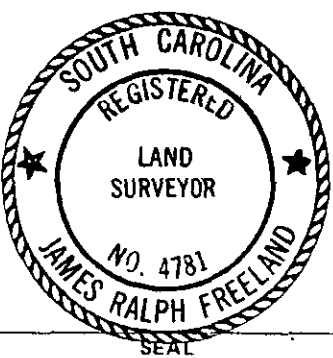

CANEBRAKE
SEC. 1; LOT 132
PROPERTY OF
H. PERRY ROSAMOND
JEAN E. ROSAMOND

SURVEY	JOE
DRAWN	B.R.
CHECK	M.C.
SCALE	1" = 30'
DATE	JUNE 6, 83
DWG. NO.	9076

THE ENGINEERS, INC. N30331 194 JUN 7 83