

HAVERHILL STREET
N 33-45 W 100.05

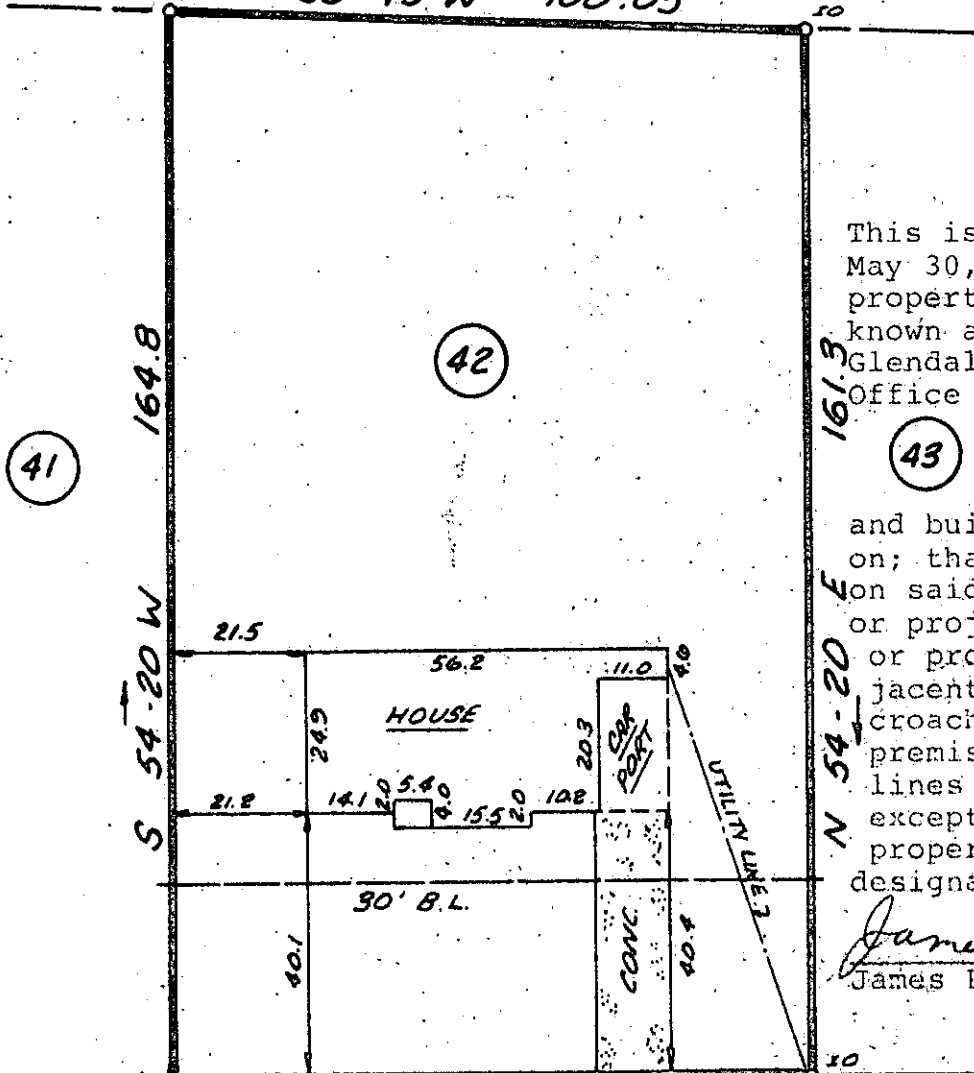

This is to certify that on May 30, 1983, I surveyed the property shown on this plat, known as Lot 42 on the plat of Glendale, recorded in the RMC Office of Greenville County in Plat Book GG on page 32 and 33 and that the property lines, walls and buildings are as shown here on; that the building located on said lot does not encroach or project on adjacent streets or property and that no adjacent walls or buildings encroach or project on said premises, and that no utility lines cross this property except as shown hereon. This property is not located in a designated flood hazard area.

James R. Freeland
James R. Freeland PE and RLS
4781

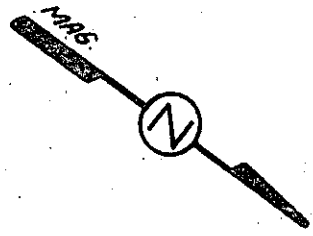
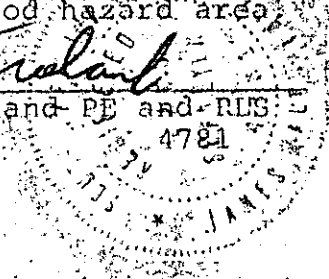

S 35-40 E 100.0

DRURY LANE

411.4' ± TO
FAIRFIELD DR.

JUN 7 1983

9-T-97

33117

M-4.1-1-63

26-7 FILED
GREENVILLE CO. S.C.
JUN 7 2 30 PM '83
DONNIE S. JANKERSLEY
R.M.C.

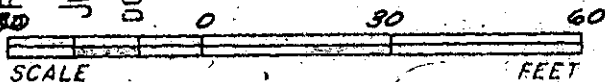

STATE OF SOUTH CAROLINA
GREENVILLE COUNTY

GLENDALE
LOT 42
PROPERTY OF
TERRY D. STOGNER

FREELAND & ASSOCIATES
Engineers • Land Surveyors

GREENVILLE, S.C.

SURVEY F.T.

DRAWN K.E.G.

CHECK *J.R.F.*

SCALE 1" = 30'

DATE 5-30-83

DWG. NO. 9047



SEAL