

FILED
GREENVILLE CO. S. C.

JUN 1 12 24 PM '83

DONNIE S. TANNERSLEY
R.M.C.

1939 MAG

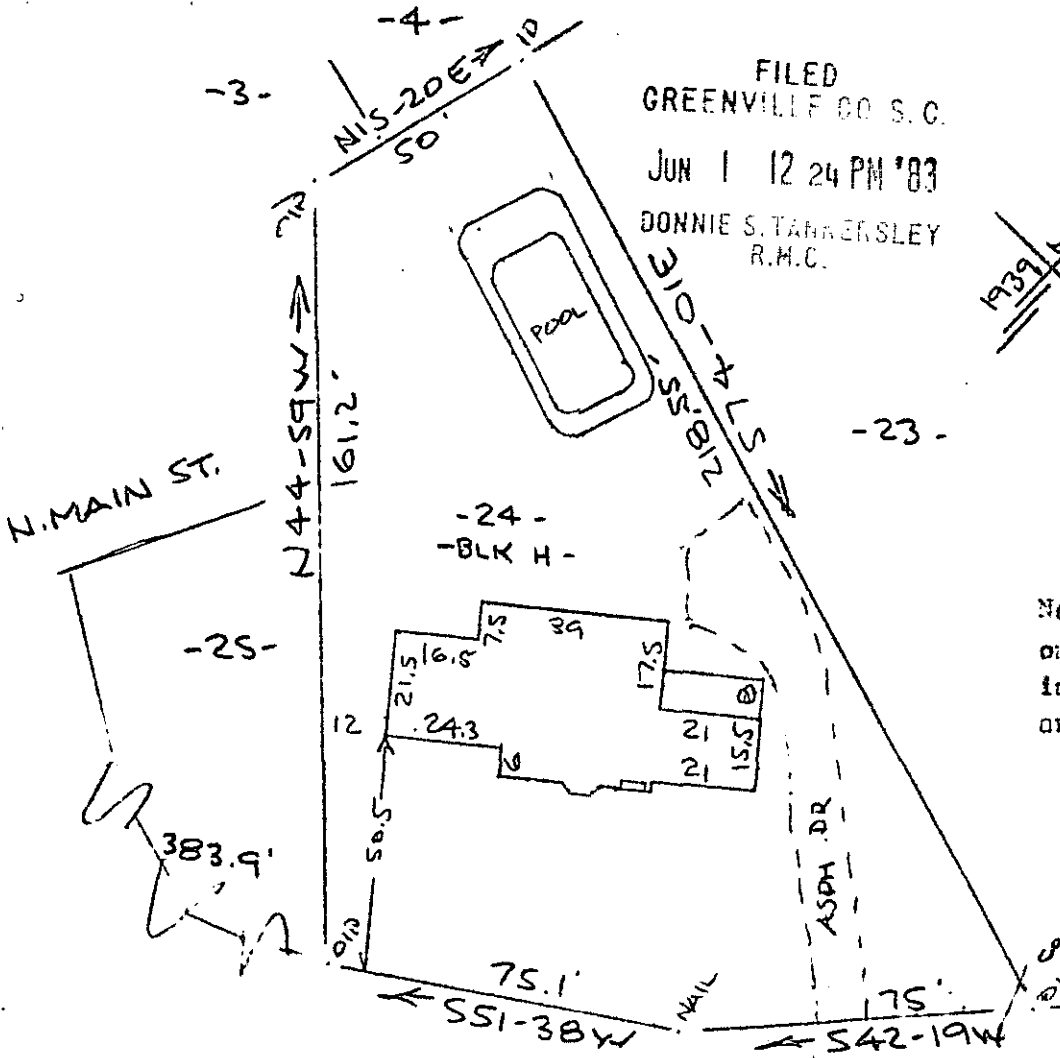

Note: Improvements on this lot are not in a flood hazard area.

E. AVONDALE DR.
WATER & SEWER IN ST. R/W

JUN 1 1983

9-T-72

PROPERTY OF
PHILIP W. WHITLEY & ALEXANDRA F. WHITLEY 32476
GREENVILLE, S. C.
40.30 MAY 0 1983 40

this is to certify that on the 30th day of May, 1983, I surveyed the property shown on this plot, being known as lot 24 Block " H " on plot of NORTHCARE and recorded in the REC Office Greenville County, S. C., in Plat Book " H " at Page 19; and that the property lines, walls and buildings are as shown hereon, and that the walls and buildings located on said lot do not encroach or project on adjacent street or property, and that no adjacent walls or buildings encroach or project on said premises, and no power lines cross this property except as shown hereon. Also known as PROPERTY OF PHILIP W. WHITLEY & ALEXANDRA F. WHITLEY recorded in Plat Book _____ at Page _____

R. B. [Signature]
CAROLINA SURVEYING CO.
112 Daily St.
Greenville, S.C.

SC70 -----2 MY31 83 1100

3.00CI