

FILED
GREENVILLE CO. S. C.

JUN 1 10 34 AM '83

DONNIE S. TANKERSLEY
R.M.C.

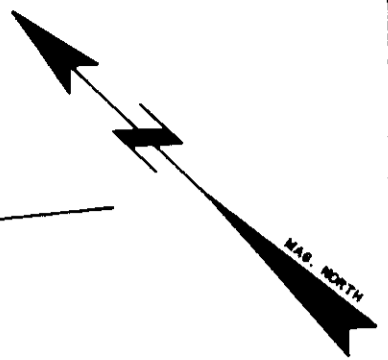

LEONA AVE.

HARRIS DR.

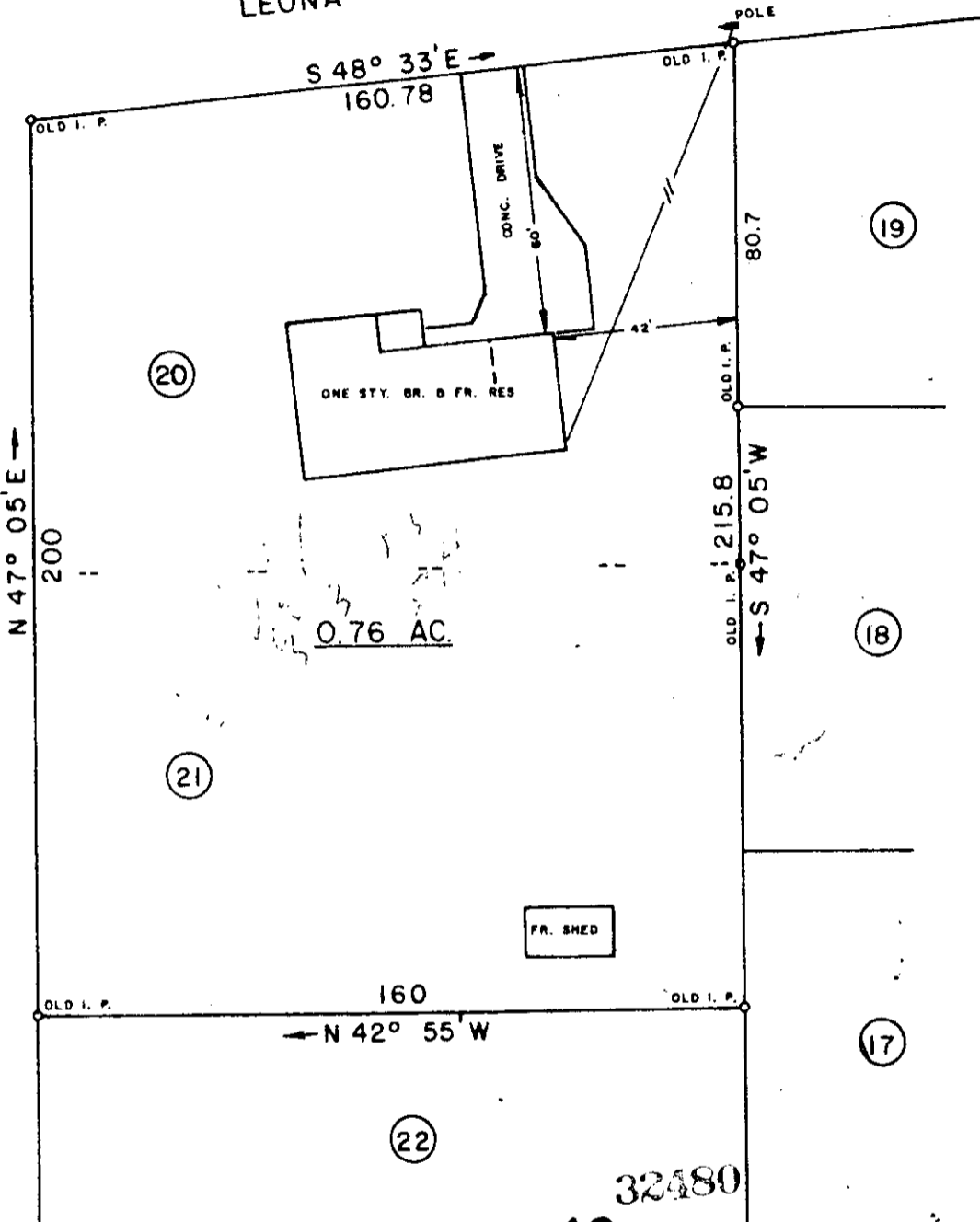

32480
✓ 9-T-69
JUN 1 1983

THIS IS TO CERTIFY THAT ON THIS DATE I SURVEYED THE PROPERTY SHOWN HEREON AND THE LINES ARE AS SHOWN; THAT THE BUILDING(S) OR WALL(S) DO NOT ENCR OACH ON THE ADJACENT PROPERTY, AND THAT THE BUILDING(S) OR WALL(S) OF THE ADJACENT PROPERTY DO NOT ENCR OACH ON THIS PROPERTY EXCEPT AS SHOWN. I CERTIFY THAT THE RATIO OF PRECISION OF THE FIELD SURVEY IS 1/7500 AS SHOWN HEREON AND THE AREAS WERE DETERMINED BY THE D. M. D. METHOD OF CALCULATION; AND THAT THIS PROPERTY IS (IS NOT) IN ANY FLOOD AREA.

REF. PLAT BOOK KK, PP. 149.

REF. DEED BOOK 971, PP. 625.

SURVEY FOR

DONALD A. PHILLIPS

LOCATED NEAR GREER - H. H. COX SUBD.

COUNTY: **GREENVILLE** COUNTY BLOCK MAP: 528.2 - 1-82 and 84 STATE: **SOUTH CAROLINA**

DATE: MAY 27, 1983 FIELD CHIEF: **B. E. HUSKEY** DRAWN BY: **L. B. MORROW**

SCALE 1" = 40'



WOLFE & HUSKEY, INC. ENGINEERING and SURVEYING
P. O. BOX 35 - LYMAN, S. C. 29365

83-7-20