

HEATHER WAY
WATER & SEWER IN ST. R/W

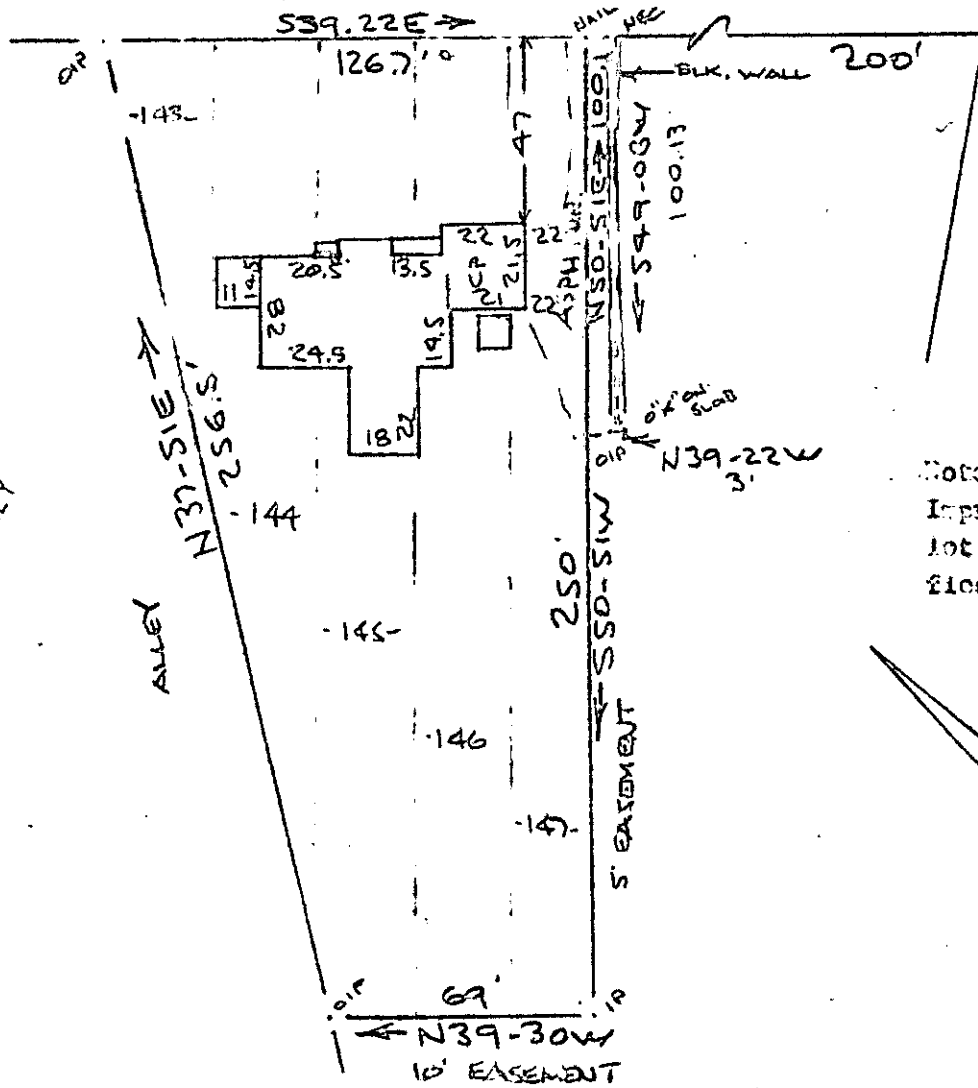

BROOKSIDE WAY

Note:
Improvements on this
lot are not in a
flood hazard area.

GREENVILLE CO. S.C.
JUN 1 10 25 AM '83
DONNIE S. TAMMERSLEY
R.H.C.

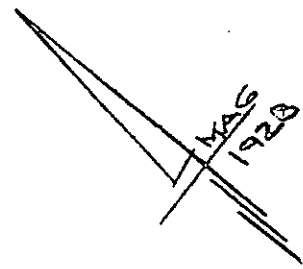

32482

PROPERTY OF
KATHRYN W. ROBINSON
GREENVILLE, S.C.
S 30 MAY 0 1983 S

9-7-68

JUN 1 1983

This is to certify that on the 30th day of May, 1983, I surveyed the property shown on the plat, being known as Lots 143, 144, 145, 146 & 147 on plat of [unclear] recorded to the Hall Office (Greenville County, S. C.), in [unclear] Book [unclear] Page 133 & 134 and also known as [unclear] of [unclear].

THE [unclear] [unclear] at Page [unclear]; and that the property here, walls and buildings are as shown hereon, and that the walls and buildings located on said lot do not encroach or project on adjacent street or property, and that no adjacent walls or buildings encroach or project on said property, and no power line across this property except as shown hereon.

CAROLINA SURVEYING CO.
RECTO - JUN 1 1983
GREENVILLE, S.C.
210-5-29 4301

R. B. [unclear]
073
3:00CD
GRADE