

MICROFILMED

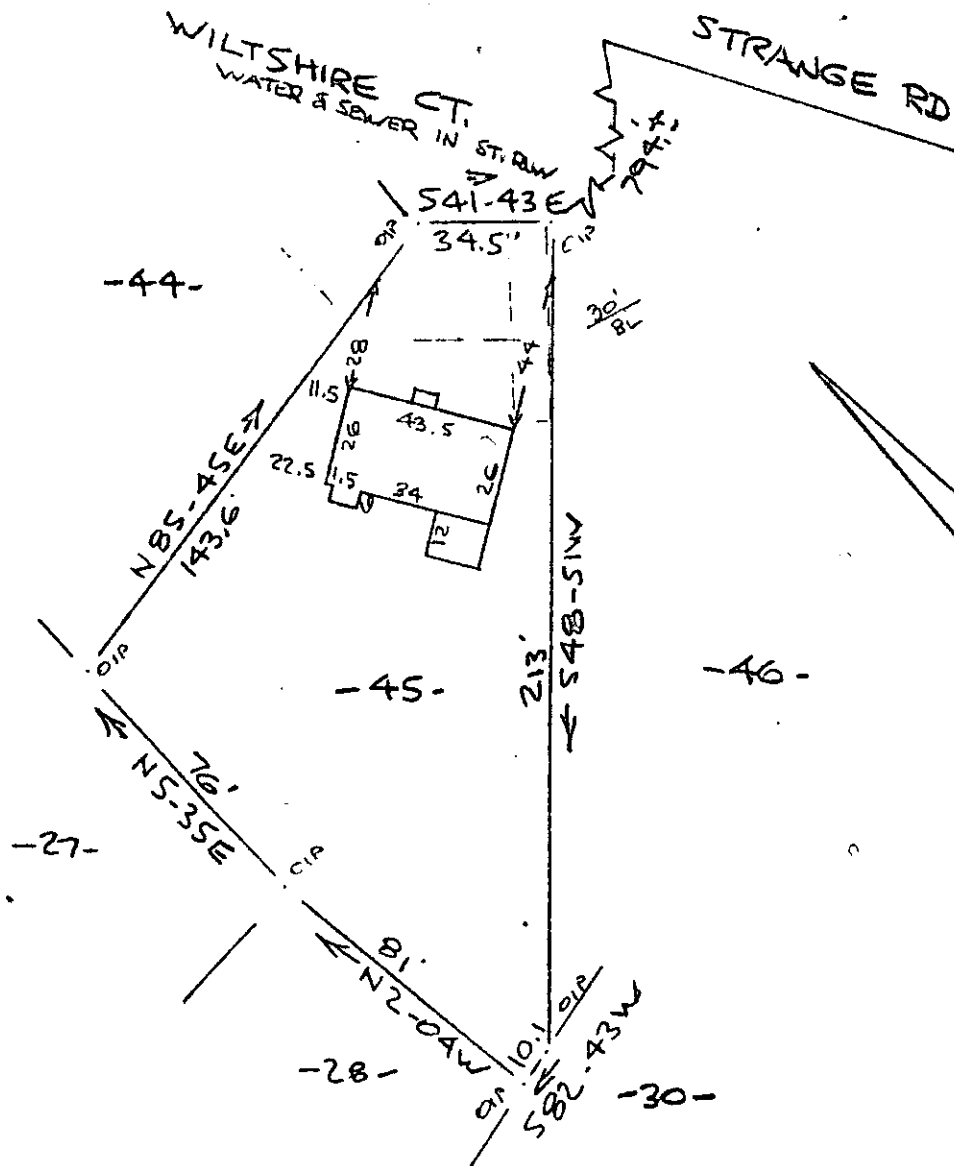

Note: Improvements on this lot are not in a flood hazard area.

Note: Drainage & utility easement along all side & rear lot lines. 9' each side of line.

FILED
 GREENVILLE CO. S.C.
 MAY 31 3 05 PM '83
 DONNIE S. TANKERSLEY
 R.M.C.

PROPERTY OF
 EARL MATTHEW STILLINGER JR & ANGELA E. STILLINGER
 NEAR GREENVILLE, S.C.
 SO 27 MAY 0 1983 50'

This is to certify that on the 27th day of May, 1983, I surveyed the property shown on this plat, being known as lot 45 on plat of WINDSOR OAKS SECTION 2 and recorded in the RMC Office Greenville County, S. C., in Plat Book " 7 - C " at Page 13 and also being known as PROPERTY OF EARL MATTHEW STILLINGER, JR. & ANGELA E. STILLINGER recorded in Plat Book at Page ; and that the property lines, walls and buildings are as shown hereon, and that the walls and buildings located on said lot do not encroach or project on adjacent street or property, and that no adjacent walls or buildings encroach or project on said premises, and no power lines cross this property except as shown hereon.

MAY 31 1983
 9-T-61

32215

CAROLINA SURVEYING CO.
 112 Manly St.
 Greenville, S. C.

A. P. Brubaker
 R. H. Bruce, RLS
 1983

SC10-2.MX31.83 867 3.00CI