

Note: Improvements on this lot are not in a flood hazard area.

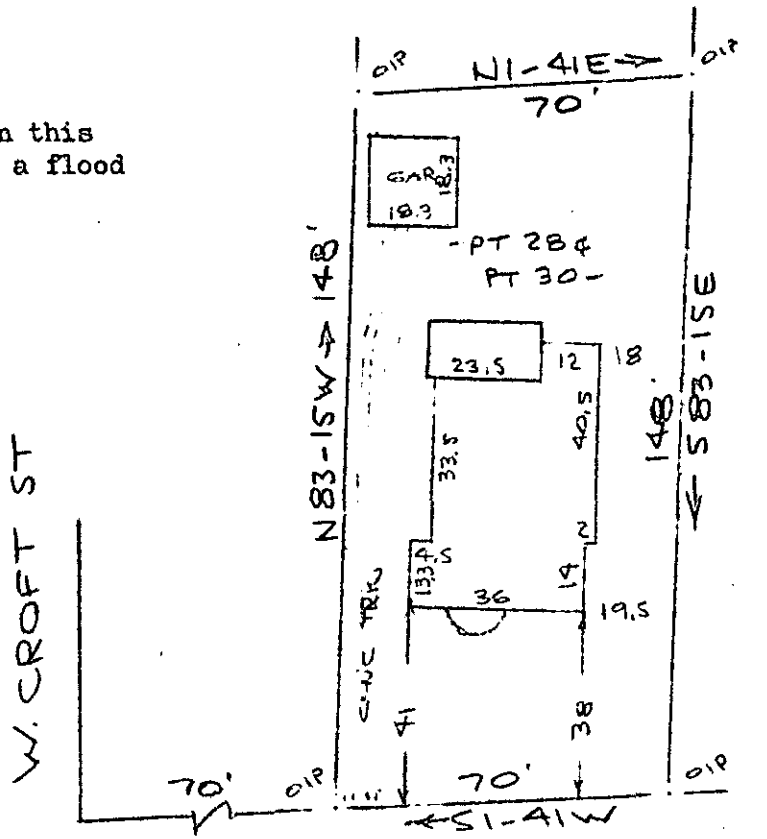

FILED  
GREENVILLE CO. S. C.  
MAY 30 11 36 AM '83  
DONNIE S. TANALRSLEY  
R.M.C.

PROPERTY OF  
SUTTON L. GRAHAM II & JOANNE M. JORGENSEN  
GREENVILLE, S. C.  
40.20 MAY 0 1983 40'

This is to certify that on the 20th day of May, 1983, I surveyed the property shown on this plat, being known as part of lot 28 and part of lot 30 Block " B " of STONE LAND CO. and recorded in the RMC Office Greenville County, S. C. in Plat Book " A " at Page 541 and also known as PROPERTY OF SUTTON L. GRAHAM II & PROPERTY OF JOANNE M. JORGENSEN and recorded in Plat Book 9-T at Page 53 and that the property lines, walls and buildings are as shown hereon, and that the walls and buildings located on said lot do not encroach or project on adjacent street or property, and that no adjacent walls or buildings encroach or project on said premises, and no power lines cross this property except as shown hereon.

✓ 9-T-53

32037

R. B. Bruce

R. B. Bruce, RLS 1952

MAY 30 1983

CAROLINA SURVEYING CO.  
112 Manly St.  
Greenville, S. C.

SC79 -----2 MY30 83 640 3.00CI