

GREENVILLE, S.C.
MAY 30 10 37 AM '83
DONNIE S. TANNER/SLEY
R.M.C.

MAG
1970

-JOHN R. DICKERSON-

-ROBERT LINDLEY-

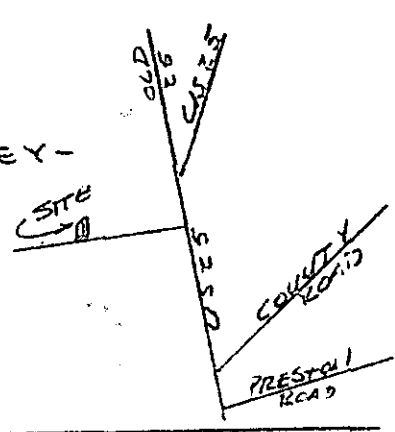

LOCATION 17AP

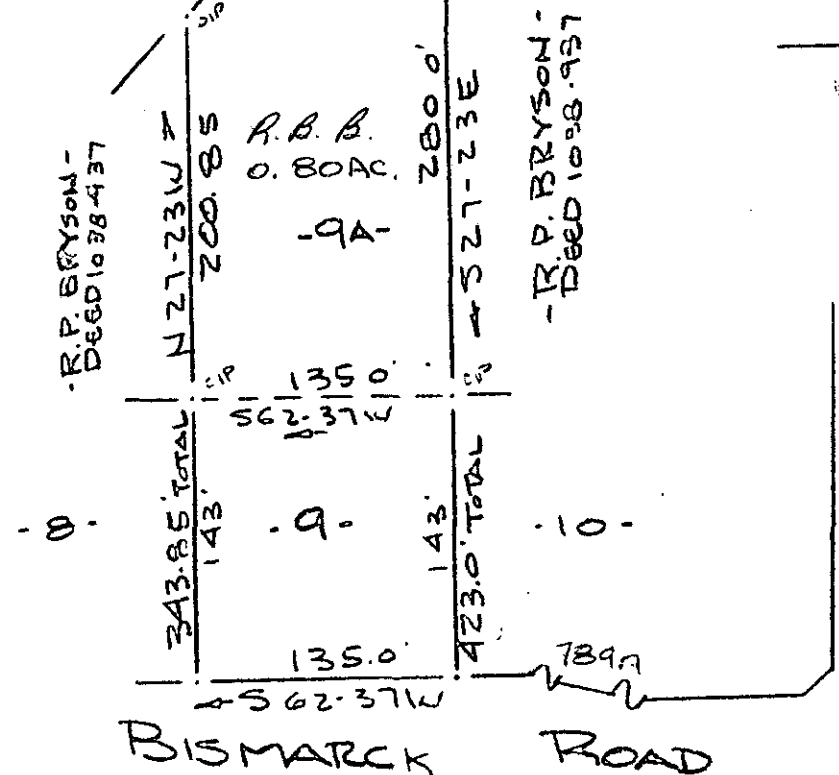

AUGUSTA ROAD
US HWY 25

SURVEY FOR
WILLIAM C BARBRE JR & RUBY G BARBRE
NEAR GREENVILLE, S.C.

SCALE: 1" = 100' 20 MAY 1983

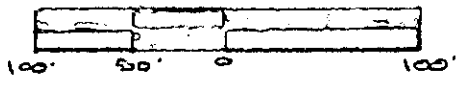

REFN TO PLAT OF
DAKOTA HILLS BY JONES
ENGINEERING SERVICES JUNE 1970

32043

9-T-49 ✓

I Certify That The Ratio Of Precision Of The Field Survey
to 1/3500 As Shown Hereon And That The Area
Determined By D.M.D. Method Of Area Calculations:

R. B. Brulle
R.L.S. #1952
Co

MAY 30 1983

CAROLINA SURVEYING
112 MANLY ST.
GREENVILLE, S.C.

GC10 -----3 MY30 83 019 3.00CD