

FILED
GREENVILLE CO. S.C.

MAY 30 10 27 AM '83

DONNIE S. HARKLESLEY
R.M.C.

ELDER (WATSON) ST.

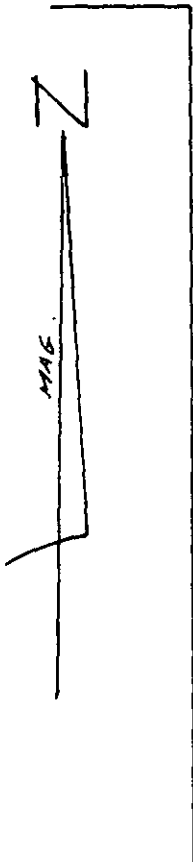

BRIDWELL ST.

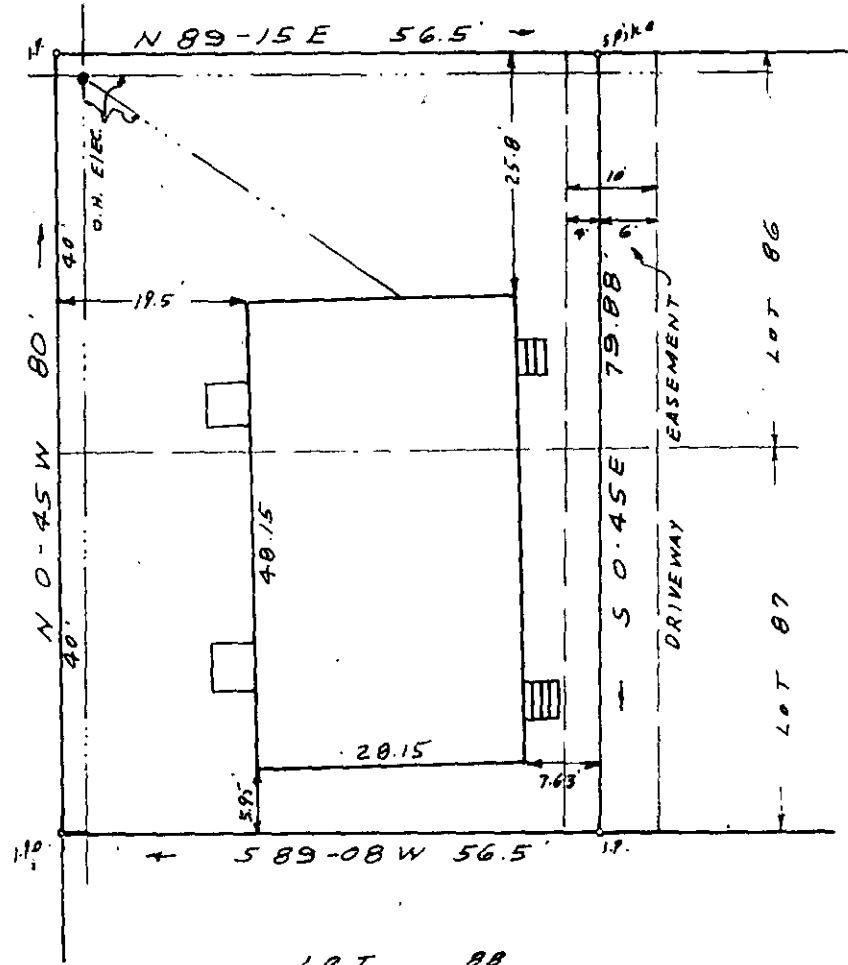

REF: PORTION OF LOTS 86 AND 87
ON PLAT OF NICKLE TOWN HEIGHTS
RECORDED IN PLAT BOOK M, PAGE 4

SURVEY FOR
JIMMIE TATE
GREENVILLE S.C.
SCALE 1"=20' MAY 23, 1983

I certify that this is an accurate plat of a survey made by me May 23rd., 1983, that the improvements located on said premises do not encroach or project on adjacent streets or property, that no easements are visible on the ground except as noted hereon, and that the lot is not in a designated 100 year flood plain.

32040

9-T-47

MAY 30 1983

C. O. Kiddle

RLS #1397 Greenville S.C.

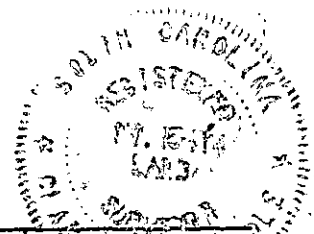

AC 98