

FILED
GREENVILLE CO. S. C.

SUBDIVIDED

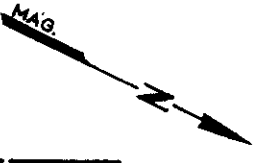

MAY 27 - 4 18 PM '83

N25-57W... 86.25

DONNIE S. TANKERSLEY
R.M.C.

5' DRAINAGE AND UTILITIES ESMT.

LOT NO. 4

LOT NO. 3

LOT NO. 2

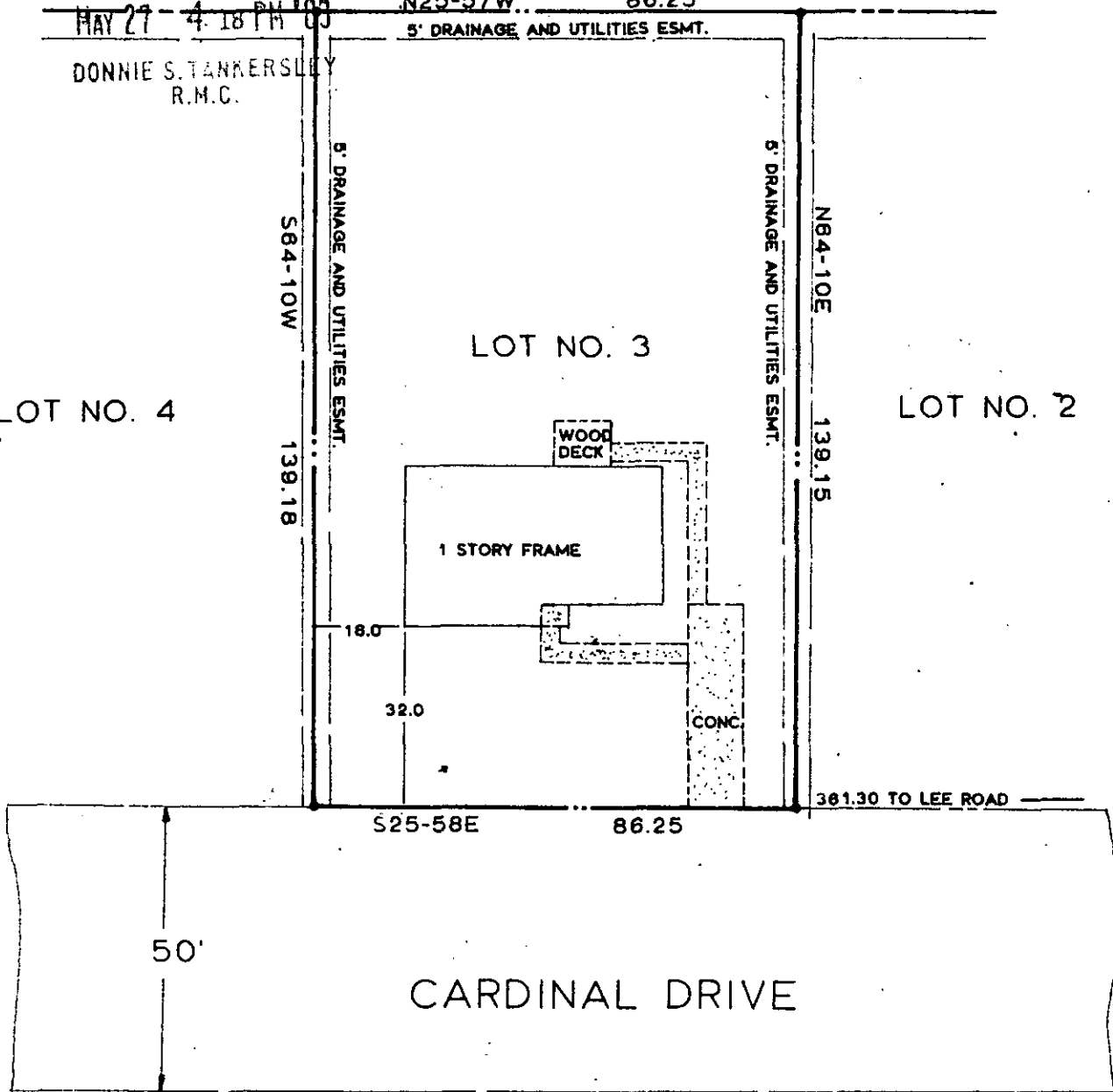

MAY 27 1983

9-T-40 ✓

31851

NOTES:

- 1. THIS DWELLING IS NOT LOCATED IN A FLOOD DISASTER AREA.
- 2. PROPERTY IS SUBJECT TO ANY AND ALL RIGHTS-OF-WAY AND EASEMENTS OF RECORD.

THIS IS TO CERTIFY THAT ON THE DATE SHOWN HEREON, I DID SURVEY THE ABOVE PROPERTY. THE SAME BEING KNOWN AND DESIGNATED AS LOT NO. 3 OF A SUBD. FOR LUIS F. MORENO AS SHOWN BY A PLAT RECORDED IN THE CLERK OF COURTS OFFICE FOR GREENVILLE COUNTY IN PLAT BOOK _____ AT PAGE _____. I FURTHER CERTIFY THAT THE PROPERTY LINES, STREETS, AND BUILDINGS ARE AS SHOWN ABOVE AND THAT THERE ARE NO ENCROACHMENTS EXCEPT AS SHOWN.

MAY 19, 1983
DATE

Robert R. Spearman
ROBERT R. SPEARMAN REG. L. S. NO. 3615

| | | | |
|---|----------------------|---|----------------------|
| TITLE SURVEY FOR KYLE S. BAILEY & KAREN H. BAILEY LOCATED IN THE CHICK SPRINGS TOWNSHIP. | | LEGEND ● _____ IRON PIN (OLD) ○ _____ IRON PIN (NEW) △ _____ NAIL & CAP □ _____ AS NOTED | SEAL |
| GRAPHIC SCALE 15 0 30 | | ROBERT R. SPEARMAN Registered Surveyor 3615 Post Office Box 6 Easley, South Carolina 29640 PH. 803-859-2309 | |
| STATE SOUTH CAROLINA | COUNTY GREENVILLE | SCALE 1"=30' | DATE MAY 19, 1983 |
| REF. NO. | | 40701A01 | |