

FILED
GREENVILLE CO. S. C.
MAY 25 4 40 PM '83
DONNIE S. TANNERSLEY
R.M.C.

WILKINS ST. R/W
WAS 2 ST R/W

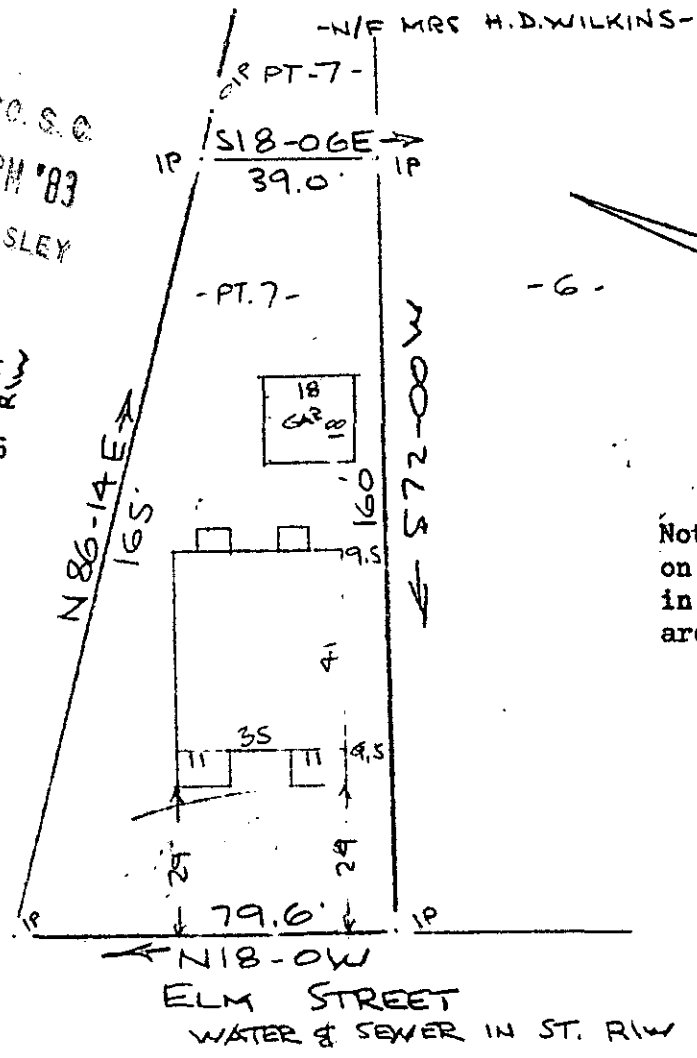

Note: Improvements on this lot are not in a flood hazard area.

PROPERTY OF
I. L. DONKLE III & ELLEN JONES DONKLE
GREENVILLE, S. C.
TO 24 MAY 1983 40'

This is to certify that on the 24th day of May, 1983, I surveyed the property shown on this plat, being known as pt. 7 on plat of PROPERTY OF MRS. H. D. WILKINS and recorded in the RMC Office Greenville County, S. C., in Plat Book " F " at Page 209 and also known as PROPERTY OF I. L. DONKLE III & ELLEN JONES DONKLE and recorded in Plat Book at Page ; and that the property lines, walls and buildings are as shown hereon, and that the walls and buildings located on said lot do not encroach or project on adjacent street or property, and that no adjacent walls or buildings encroach or project on said premises, and no power lines cross this property except as shown hereon.

✓ 9-T-16
MAY 25 1983
31536

R. B. Bryce
R. B. Bryce, RLS #1952
1852
SURVEYOR
3.0000

CAROLINA SURVEYING CO.
112 Manly St.
Greenville, S. C. 29603
96-1-2