

DON DRIVE

CAROLINA AVENUE

WATER & SEWER IN ST. R/W.

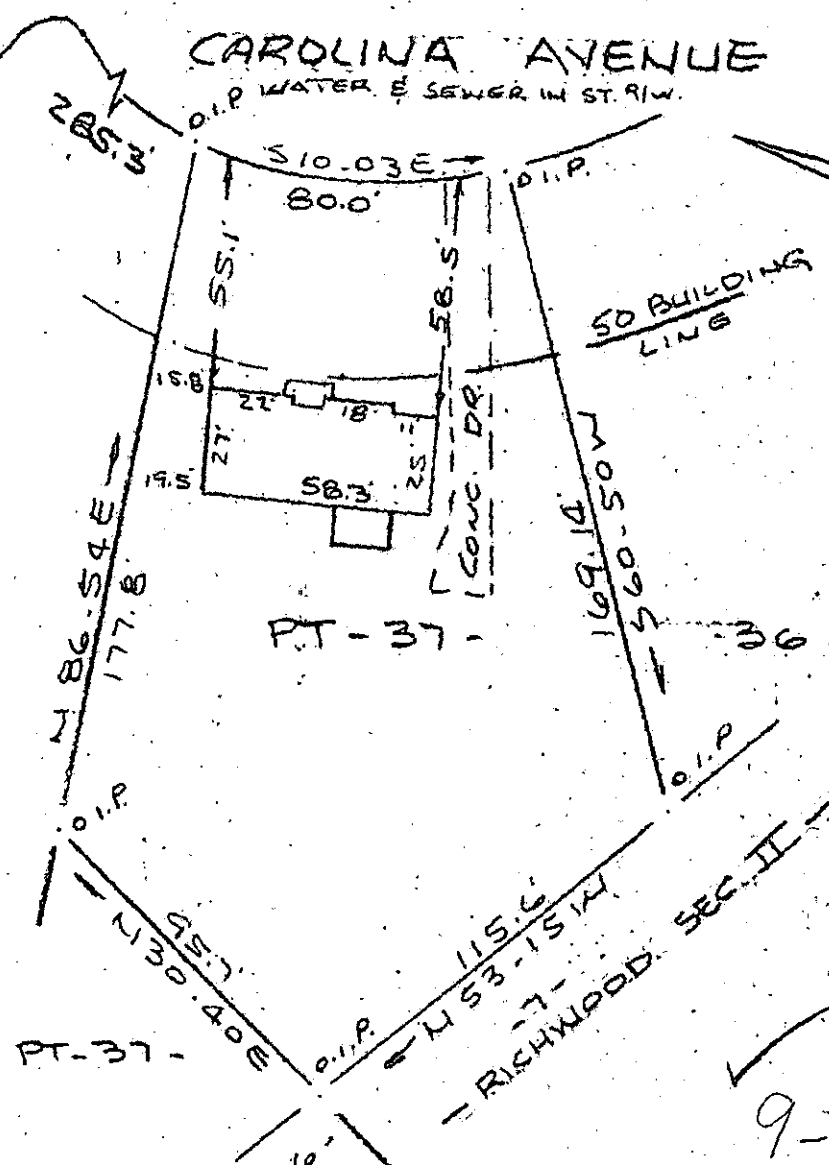

Note: Improvements on this lot are not in a flood hazard area.

38

PT-37

36

PT-37

31495

9-T-13

PROPERTY OF IRMA M. SMITH GREENVILLE, S.C.

MAY 25 1983

SCALE 1" = 50' 27 OCT 1982

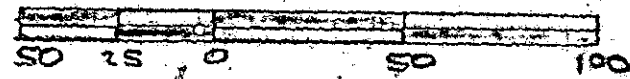

GO TO 2-MY25 83

FILED GREENVILLE S.C.

MAY 25 2 28 PM '83

BONNIE S. TANDERSLEY R.M.C.

This is to certify that on the 27th day of October, 1982, I surveyed the property shown on this plat, being known as part of lot 37 on plat of SECTION A MAP OF COOPER ESTATES and recorded in the REC Office Greenville County, S. C., in Plat Book " 5 " at Pages 146 & 147; and that the property lines, walls and buildings are as shown hereon, and that the walls and buildings located on said lot do not encroach or project on adjacent street or property, and that no adjacent walls or buildings encroach or project on said premises, and no power lines cross this property except as shown hereon. Also known as PROPERTY OF IRMA M. SMITH and recorded in Plat Book at Page

R. B. Bruch

R. B. Bruch, DEC 14 1982

CAROLINA SURVEYING CO. 122 Hanly St., Greenville, S. C.

3.00CI

M/B

268.1-6-37