

FILED  
GREENVILLE CO. S. C.  
MAY 25 1 36 PM '83  
DONNIE S. TANKERSLEY  
R.M.C.

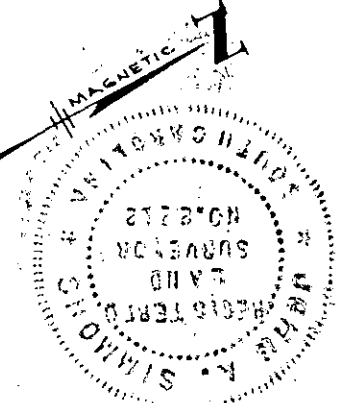
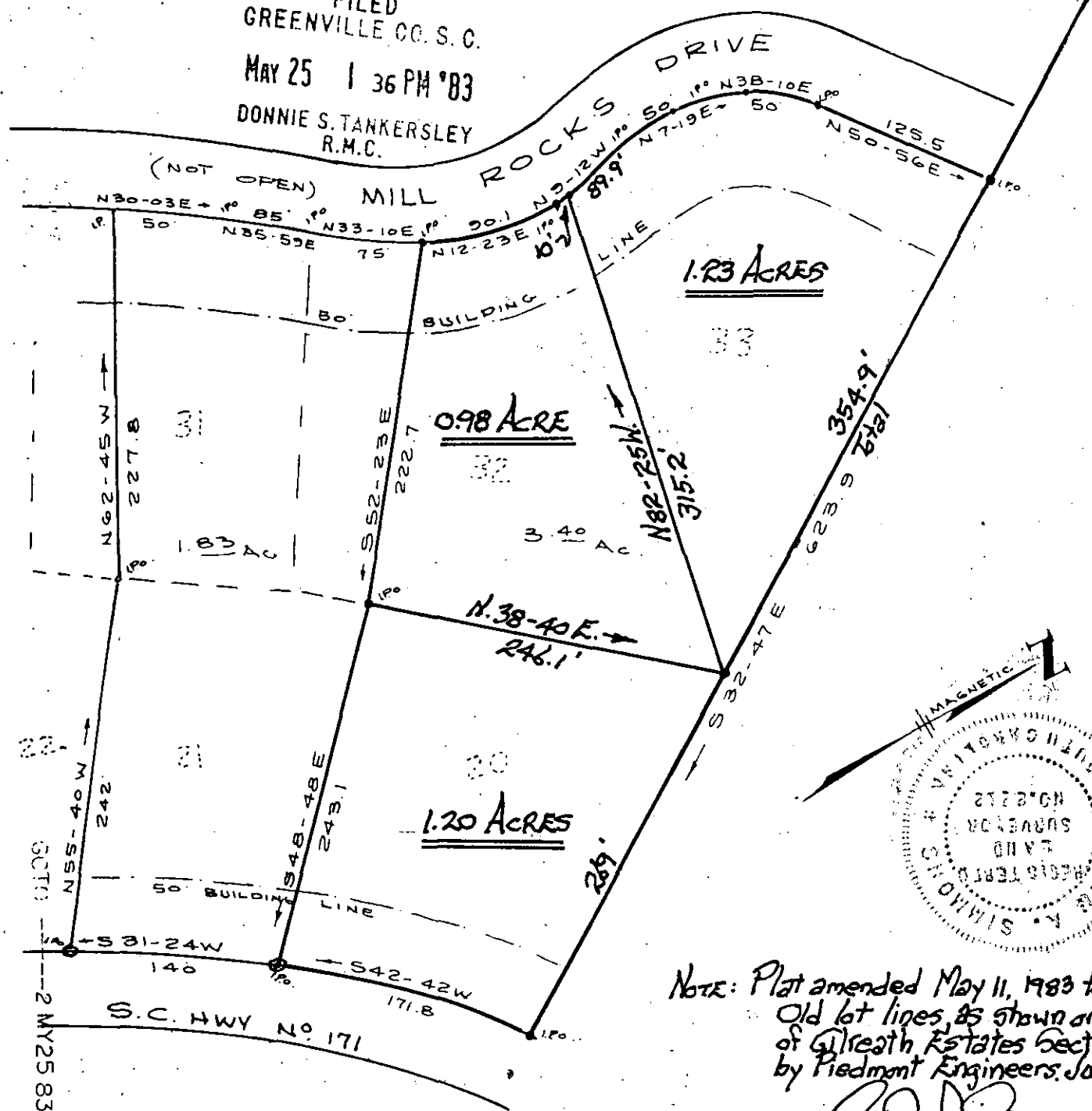

NOTE: Plat amended May 11, 1983 to show  
 Old lot lines, as shown on plat  
 of Gilreath Estates Sect. 2  
 by Piedmont Engineers, June 1957.

*John D. Tankersley*

PROPERTY OF

ELIZABETH GILREATH AND EARLINE G.H. WHITE  
NEAR GREER, GREENVILLE, CO. S.C.

SCALE 1"=100'

MAY 25 1983

RE SECTION #2 OF 31500  
GILREATH ESTATES

9-T-12 ✓

THIS PLAT IS NOT A SUBDIVISION  
AS DEFINED BY THE GREENVILLE  
COUNTY SUBDIVISION REGULATIONS.

5,2583

*Stephen W. James*  
 Chairman, Secretary, or Director of  
 Planning.

Greenville County Planning Commission

C. O. RIDDLE REG. L.S. NO. 1347 GREENVILLE, S.C.