

MICROFILMED

"THIS PLAT TO BE RECORDED
IN THE R.M.C. OFFICE."

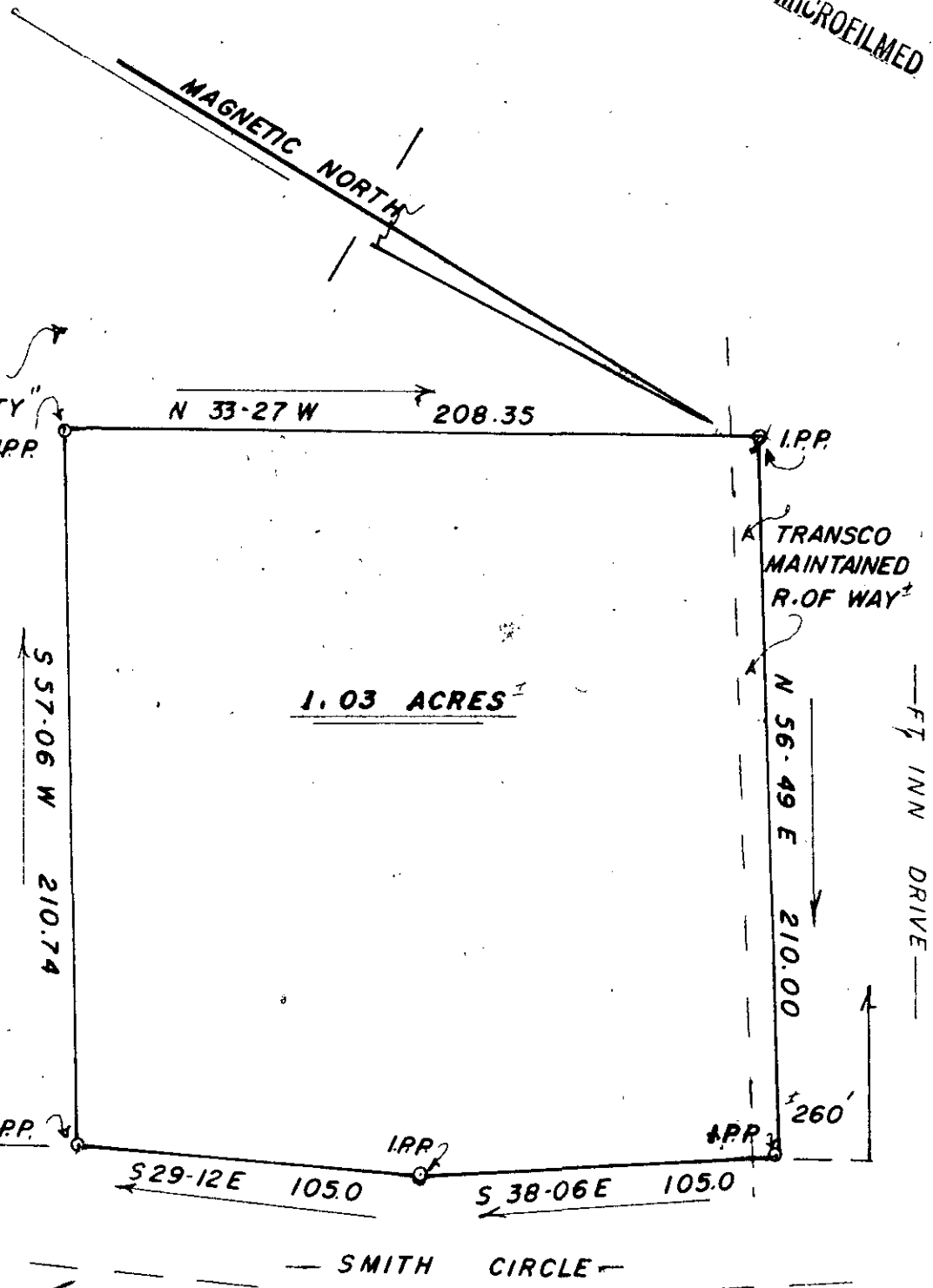

1.03 ACRES

— SMITH
PROPERTY —

— FT INN DRIVE —

2815000
SECTION 13, 82
GREENVILLE CO. S.C.
1500

DEC 13 3 28 PM '82

BONNIE S. TANKERSLEY
R.M.C.

✓ 9-T-99 14320

SURVEY FOR:	
ELIZABETH BATES	
SCALE: 1"=50'	APPROVED BY: <i>J. R. Madigan</i>
DATE: 12-6-82	REGISTERED: 26-82
NEAR FT. INN S. CAROLINA	
GREENVILLE CO.	
NO. 4000	
PLANNING NUMBER	

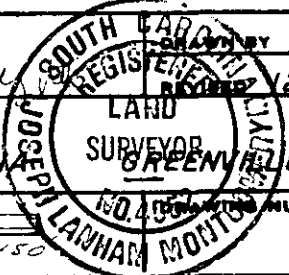

3.00CCI