

FILED
GREENVILLE CO., S.C.
NOV 29 3 38 PM '82
BONNIE S. TANKERSLEY
R.M.C.

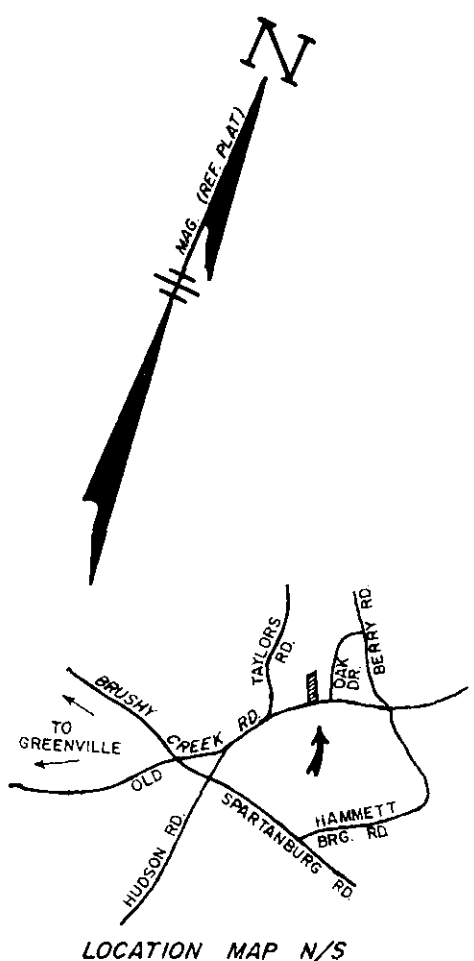
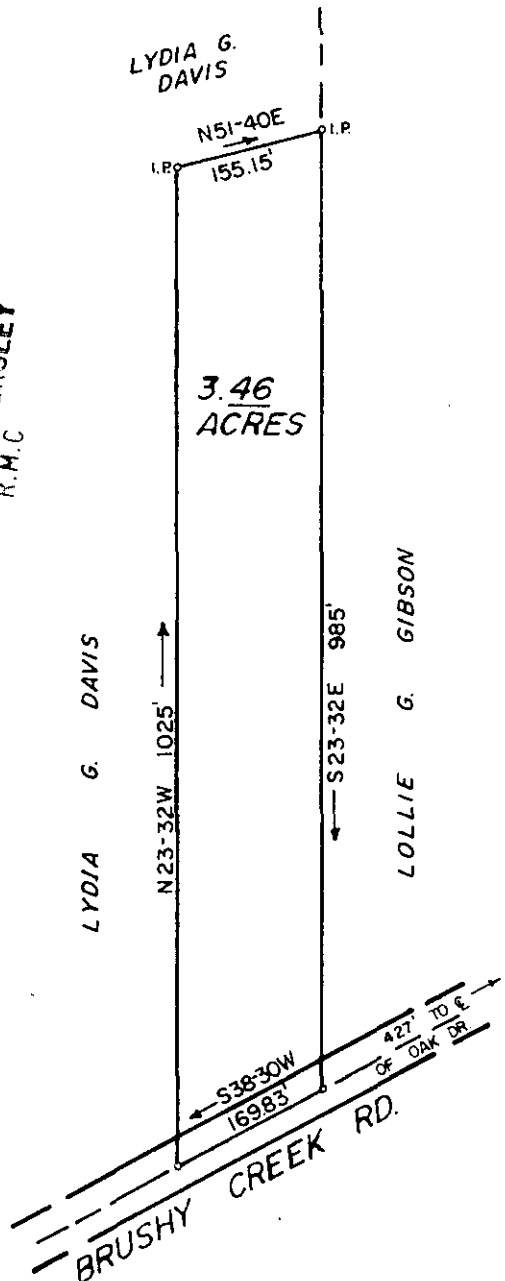

REFERENCE
A PORTION OF TRACT 1 ON PLAT BY
ROBERT JORDAN, APRIL 6, 1967,
ENTITLED "PROP. OF LDYIA G. DAVIS—
LOLLIE G. GIBSON"

SURVEY FOR
LOLLIE G. GIBSON
GREENVILLE CO., S.C.

NOV 29 1982

9-I-56

12951

"I CERTIFY THAT THE RATIO OF PRECISION
OF THE FIELD SURVEY IS 1/
THAT AREA WAS COMPUTED BY D.M.D.
METHOD."

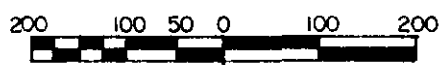
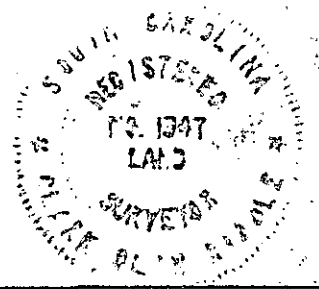

SCALE 1"=200'

C. O. Riddle C.O. RIDDLE, S.C. REG. L.S. 1347

300 B 8731801