

LOT 185

LEEWARD TERRACE

LOT 184 SECTION 10

LOT 183

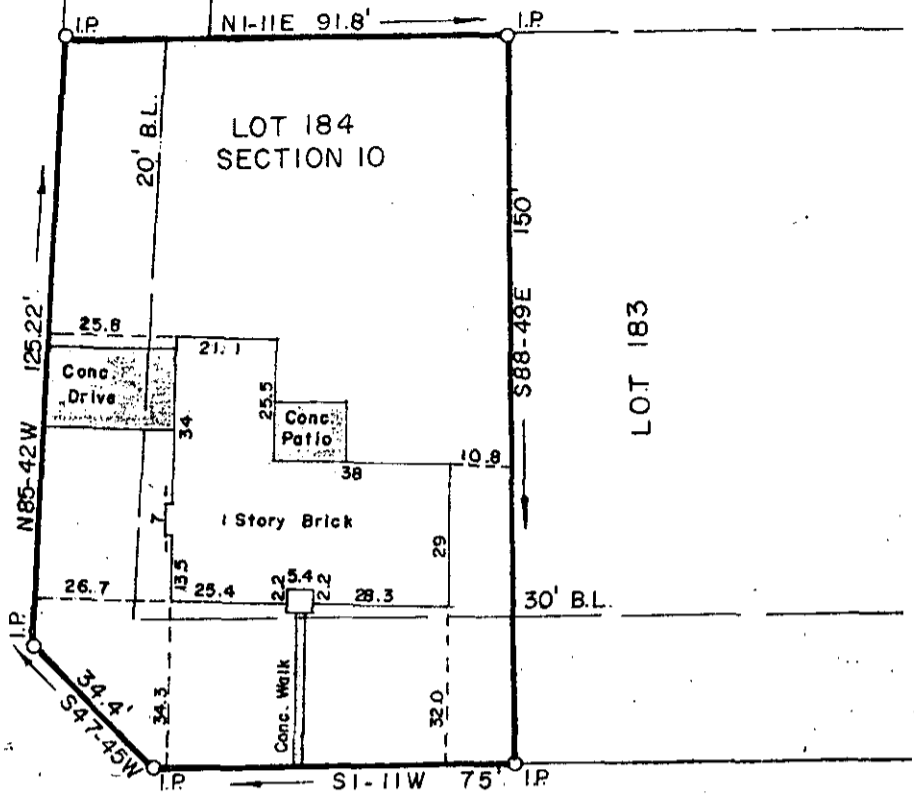

BLOOMFIELD LANE

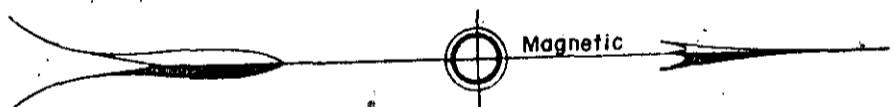

PROPERTY OF
STANLEY E. ROSS
 AND
ESTELLE ROSS
 GREENVILLE CO., S.C.

FILED
 GREENVILLE CO. S.C.
 NOV 18 3 29 PM '82
 DONNIE S. TANKERSLEY
 R.M.C.

Scale 1" = 40' November, 1982

This is to certify that on the 15th day of November, 1982, we surveyed the property shown on this plat, being known as Lot 184 on plat of Devenger Place, Section Number 10, recorded in Plat Book 7-C, page 6, Office of R.M.C., Greenville County, S.C.; and that the property lines, walls and buildings are as shown hereon; that the buildings located on said lot do not encroach or project on adjacent streets or property; and that no adjacent buildings or walls encroach or project on said premises; and from information from Greenville County, this structure is not in a designated flood area.

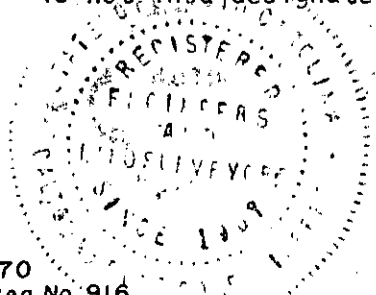

R.W. Dalton
 DALTON & NEVES CO., ENGINEERS

NOV 18 1982

9-I-44

12180

SC10 -----2 N018 82 897