

MICROFILMED

FILED
GREENVILLE CO. S.C.
Nov 9 4 59 PM '82
DONNIE S. TANNERSLEY
R.M.C.

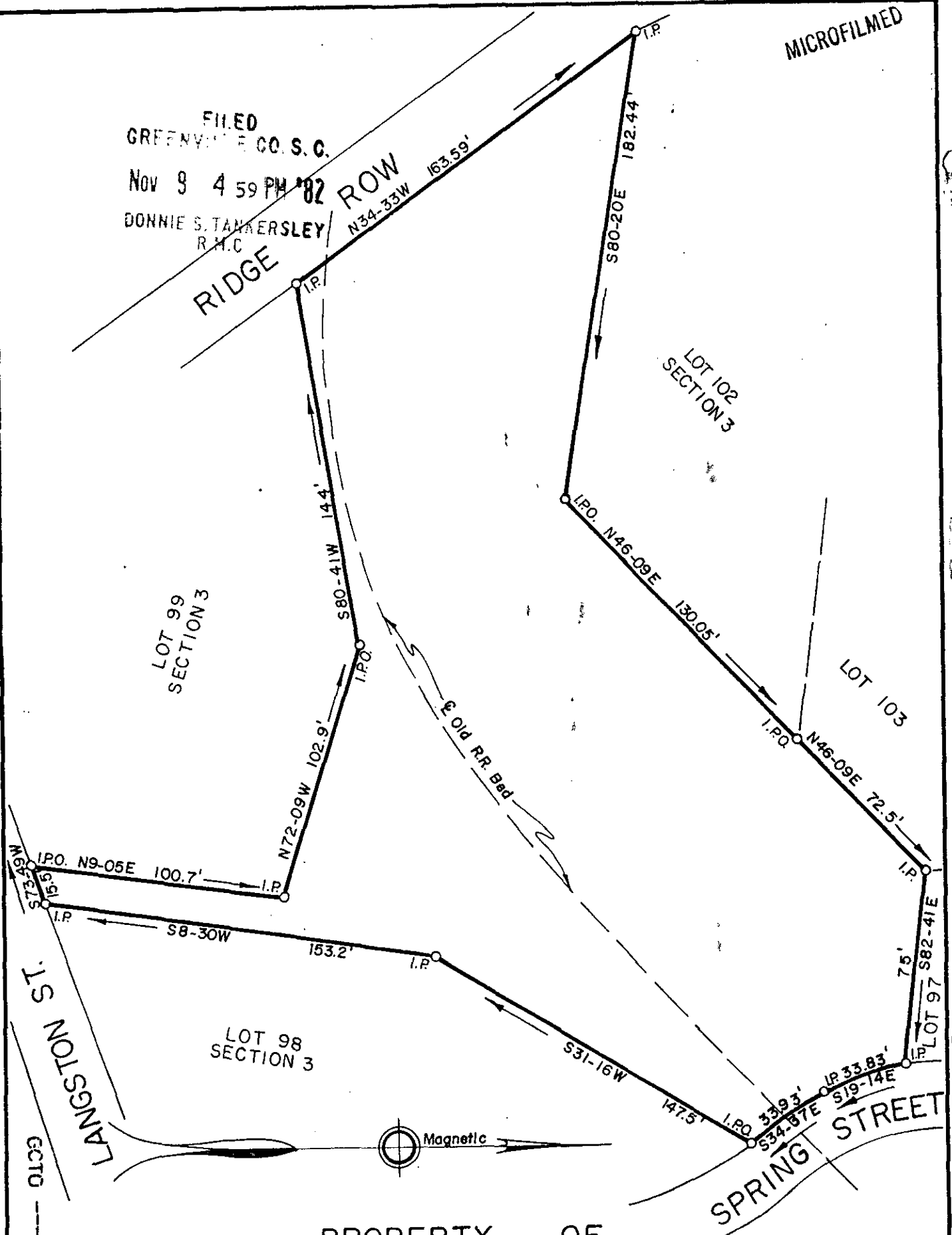

PROPERTY OF

J. P. STEVENS & CO. INC.

PIEDMONT PLANT

GREENVILLE CO., S. C.

9-1-25

Scale 1" = 50' August, 1982

11391

DALTON & NEVES CO., ENGINEERS

NOV 9 1982

121 MANLY STREET

GREENVILLE, S. C.

PLAT NO. 1012

AREA = 1.258 Acres

Subject to all Sewer and Water R/W's

GCTO ---3 NO 9 82 017

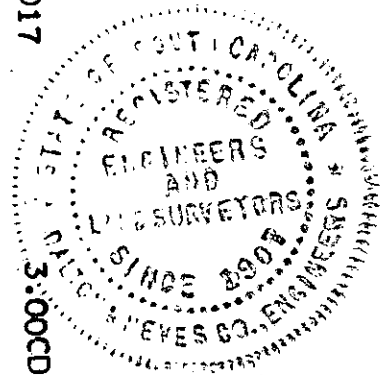

F.B. 468
S.C. Reg. No. 916

D. W. Dalton