

FILED
GREENVILLE CO. S. C.

NOV 5 2:33 PM '82
DONNIE'S TANKERSLEY
R.M.C.

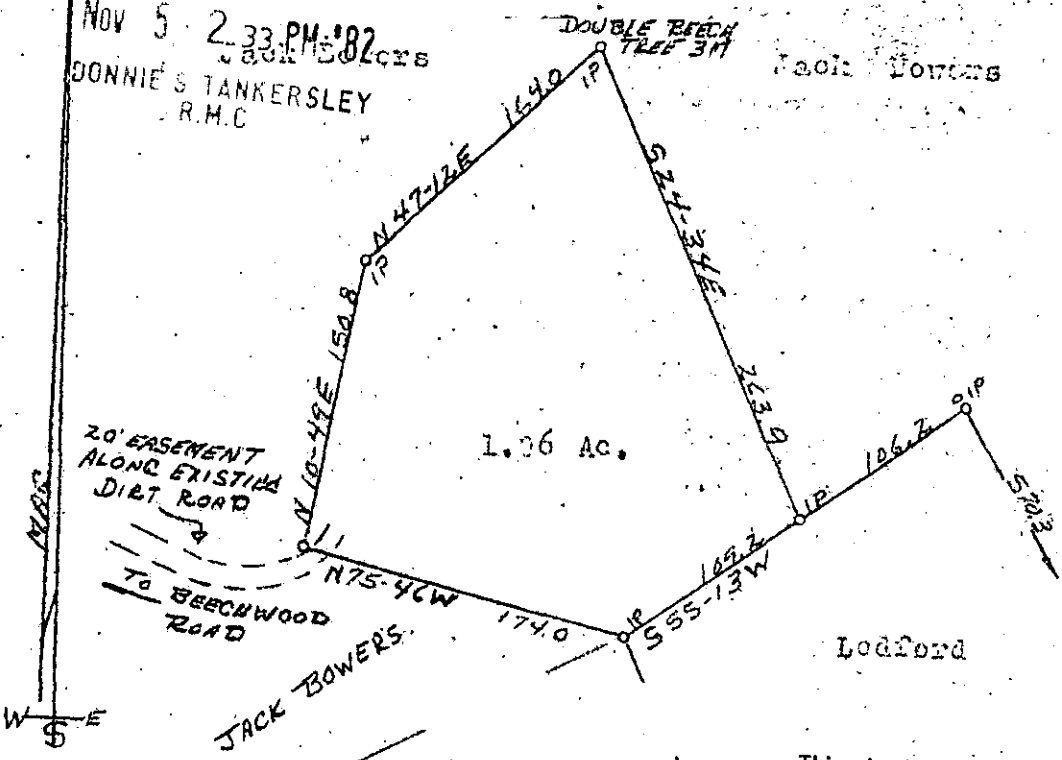

1.06 Ac.

This plot is not within the limits of the Greenville County Subdivision Regulation Jurisdiction and therefore recordation approval by the Greenville County Planning Commission is not required.

PROPERTY OF

11-2-82 *F. J. F...*

Greenville County Planning Commission

RAYMOND M. JR & DIANA MAY BISHOP

State of South Carolina
Greenville County

The above Property is located approx one mile East of Loxietta in Satcs Township.

Scale 1" = 100'

Date 10/21/82

9-I-12

NOV 5 1982

11135

Party Chief
Frank Duncan

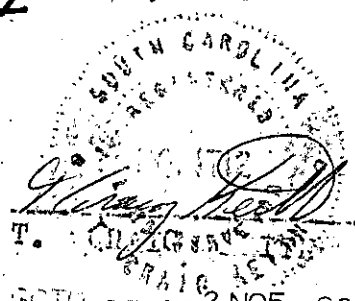

Reg No. 1712 L. S.

2 N05 82 1108

3.00CI