

MICROFILMED

LOT 16

(100.0')

S30-50E 67.2

N / F  
B. M. DILLARD

S46-57E 34.15'

(103.0')

IP  
8 OLD  
STONE



BARN

THIS BEING A PORTION OF LOT  
NO. 16 OF THE JOHN G. GREER  
EST.

MAXIE M. & JUDY A. DILLARD

N59-10E 412.0'

.95 AC.

S59-10W 421.1'

BENNIE O. DILLARD

FILED  
GREENVILLE CO. S.C.  
SEP 9 12 29 PM '82  
DONNIE S. TANKERSLEY  
R.M.C.

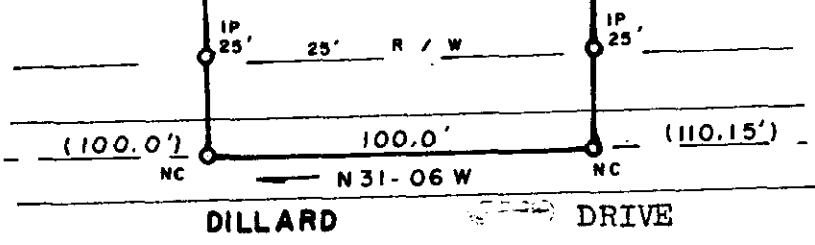

9E-90  
6029  
SEP 9 1982

SURVEY FOR:			
300 S. PHILLIP TINSLEY & BOBBIE D. TINSLEY			
LOCATION:			
8 NEAR PLEASANT GROVE BAPTIST CHURCH			
COUNTY:	STATE:	E/C	AREA BY
522 GREENVILLE	S.C.	1 / 7,500	DMD
BLK. MAP REF.:	D/B REF.:	H/B REF.	
1081801	263 p. 415	p.	
DATE:	scale		
SEPT. 1, 1982	50 0 50 100		

SURVEYED BY  
JAMES V. GREGORY, R.L.S.  
RT. 3 BOX 237  
CAMOBELLO, S.C. 29322

REGISTRATION # 6529  
MEMBER S. C. SOCIETY OF REGISTERED LAND SURVEYORS