

Note: Improvements on this lot are not in a flood hazard area.

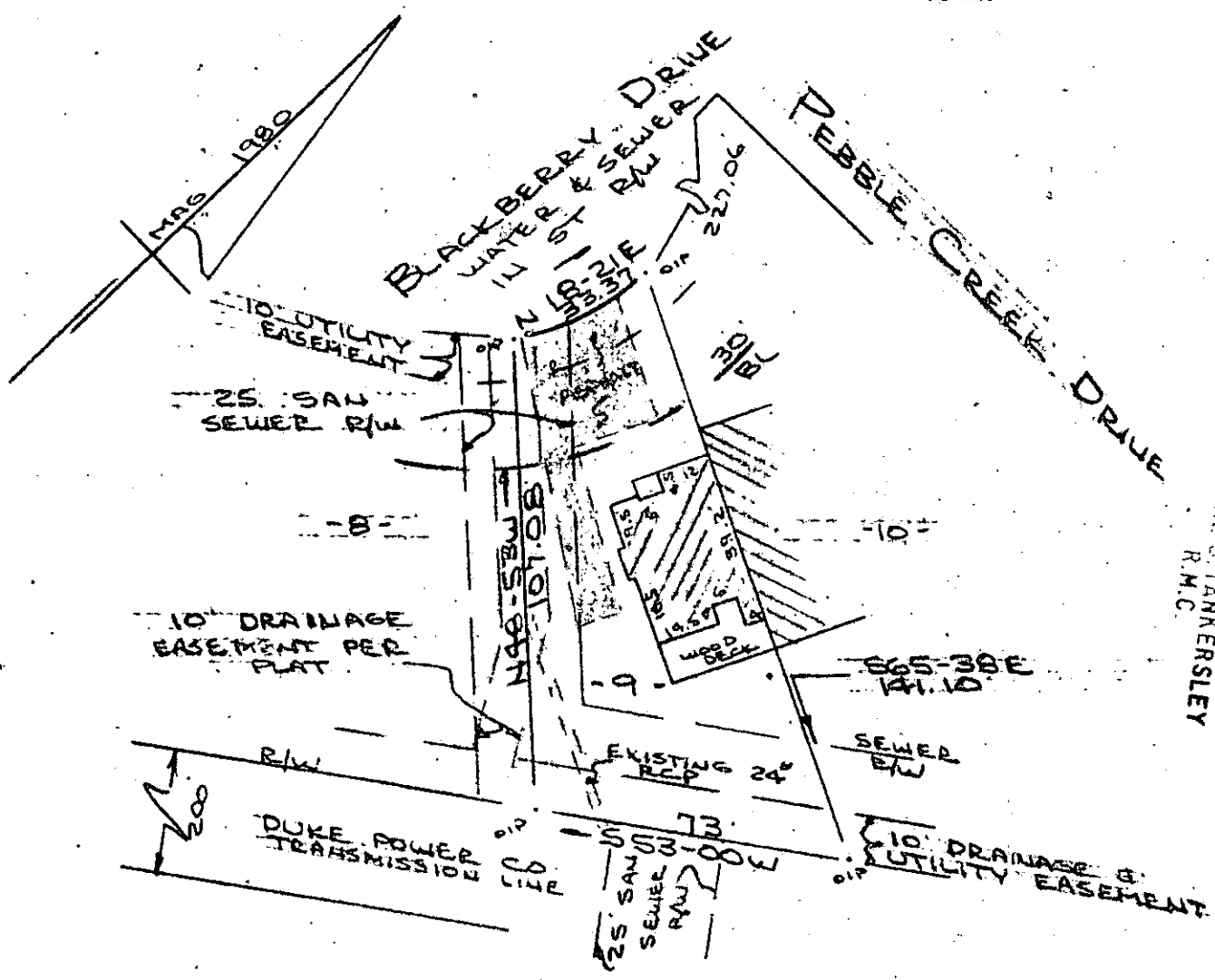

FILED
 GREENVILLE CO. S. C.
 AUG 31 4 09 PM '82
 DONNIE S. TANKERSLEY
 R.M.C.

PROPERTY OF
 DOUGLAS J. SNYDER & RUTH W. SNYDER

NEAR GREENVILLE, S. C.
 SCALE: 1" = 40' 18 AUG 1982



This is to certify that on the 18th day of August, 1982, I surveyed the property shown on this plat, being known as lot 9 on plat of BLACKBERRY COURT and recorded in the RMC Office Greenville County, S. C., in Plat Book " 7 - X " at Page 7; and that the property lines, walls and buildings are as shown hereon, and that the walls and buildings located on said lot do not encroach or project on adjacent street or property, and that no adjacent walls or buildings encroach or project on said premises, and no power lines cross this property except as shown hereon.

9E-74 ✓

5239

AUG 31 1982

CAROLINA SURVEYING CO.
 112 Manly St.
 Greenville, S. C.

SOUTH CAROLINA
 REC'D
 AUG 31 1982
 R. B. Bruco
 R. B. Bruco, RLS #1952

300 0 51021801