

GR FILED  
CO. S. C.  
AUG 19 3 48 PM '82  
DONNIE S. TANKERSLEY  
R.M.C.

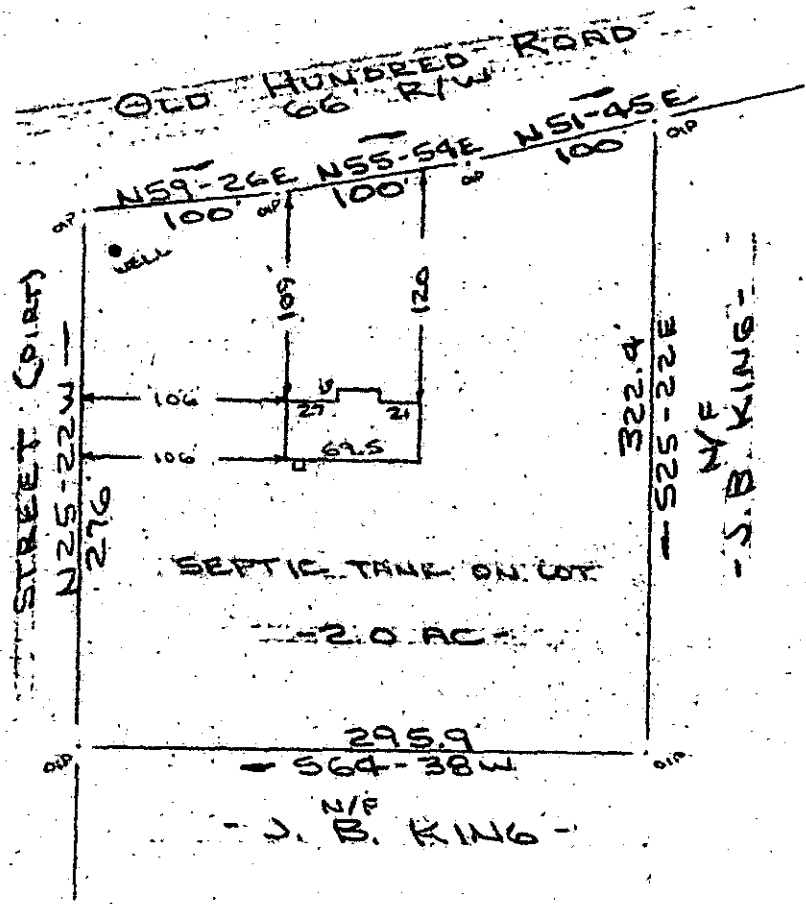

Note: Improvements on this lot are not in a flood hazard area.

PROPERTY OF  
DEBORAH C. BORGSCHULTE  
GREENVILLE COUNTY, S.C.  
SCALE 1"=100' 22 JULY 1982

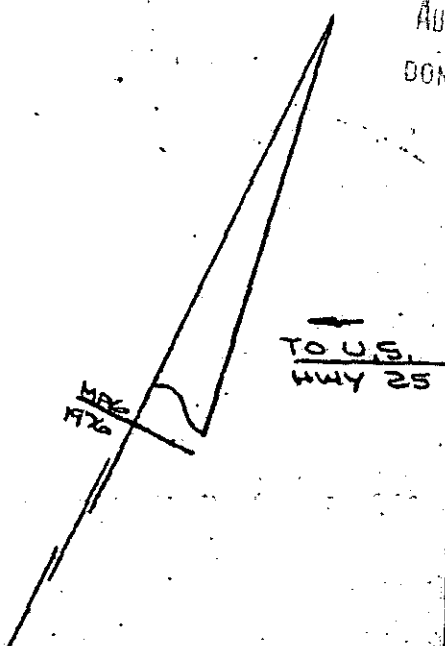
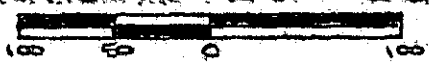

This is to certify that on the 22nd day of July, 1982, I surveyed the property shown on this plat, being known as 2.0 acre on plat of PROPERTY OF DAWN DEE SE DILL and recorded in the REC Office Greenville County, S. C., in Plat Book "5 - 4" at Page 98; and that the property lines, walls and buildings are as shown hereon, and that the walls and buildings located on said lot do not encroach or project on adjacent street or property, and that no adjacent walls or buildings encroach or project on said premises, and no power lines cross this property except as shown hereon.

9+E. 46  
AUG 19 1982  
4213

*R. B. Bruce*  
R. B. Bruce, RLS 1982



CAROLINA SURVEYING CO.  
112 Early St.  
Greenville, S. C.

300 8 48811801