

ROLLINGBRIDGE DRIVE

WATER & SEWER IN ST R/W.

HIAWATHA DRIVE

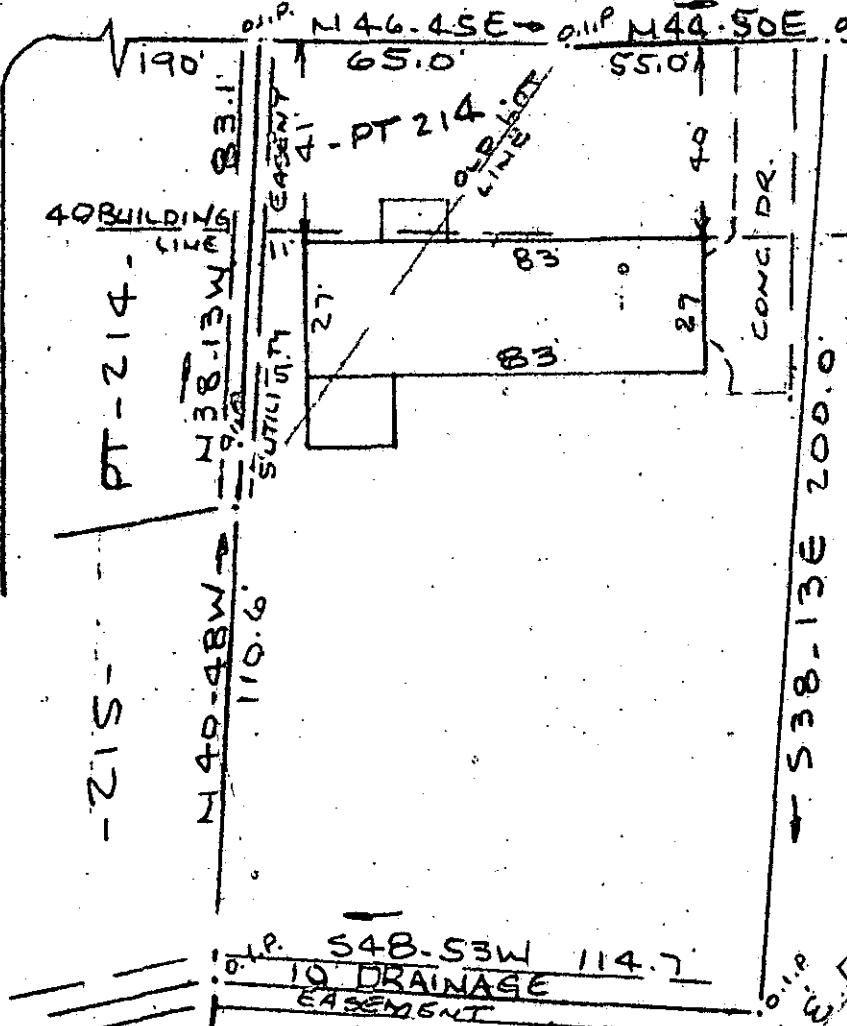

GREENVILLE CO. S. C.
 AUG 19 1982
 11 03 AM '82
 DONALD W. TANKERSLEY
 R.M.C.

Note: Improvements on this lot are not in a flood hazard area.

L.H.E.P.D. TANKERSLEY

AUG 19 1982

PROPERTY OF
 DUANE L. JENKS & ANNA R. JENKS
 NEAR GREENVILLE, S.C.
 SCALE 1" = 40' 30 JULY 1982

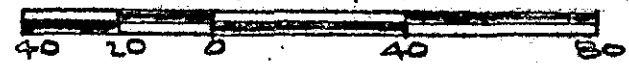

This is to certify that on the 30th day of July, 1982, I surveyed the property shown on this plat, being known as part of lot 214 and an unnumbered lot on plat of BOTANY WOODS ETC. and recorded in the REC Office Greenville County, S. C., in Plat Book " III " at Page 152; and that the property lines, walls and buildings are as shown hereon, and that the walls and buildings located on said lot do not encroach or project on adjacent street or property, and that no adjacent walls or buildings encroach or project on said premises, and no power lines cross this property except as shown hereon.

9-E-43 ✓

4219

R. B. Bruce
 R. B. Bruce, R.L.S.
 CAROLINA SURVEYING CO.
 112 Mainly St.
 Greenville, S. C.

CAROLINA SURVEYING CO.
 112 Mainly St.
 Greenville, S. C.

1 A1982

532

3.000T

245/16A

DIS. 13. 1-14