

28 NOV -- 106
GCTO -- 1 AUG 13 82
FILED
GREENVILLE CO. S.C.

AUG 13 3 25 PM '82
DONNIE S. JANKERSLEY
R.M.C.

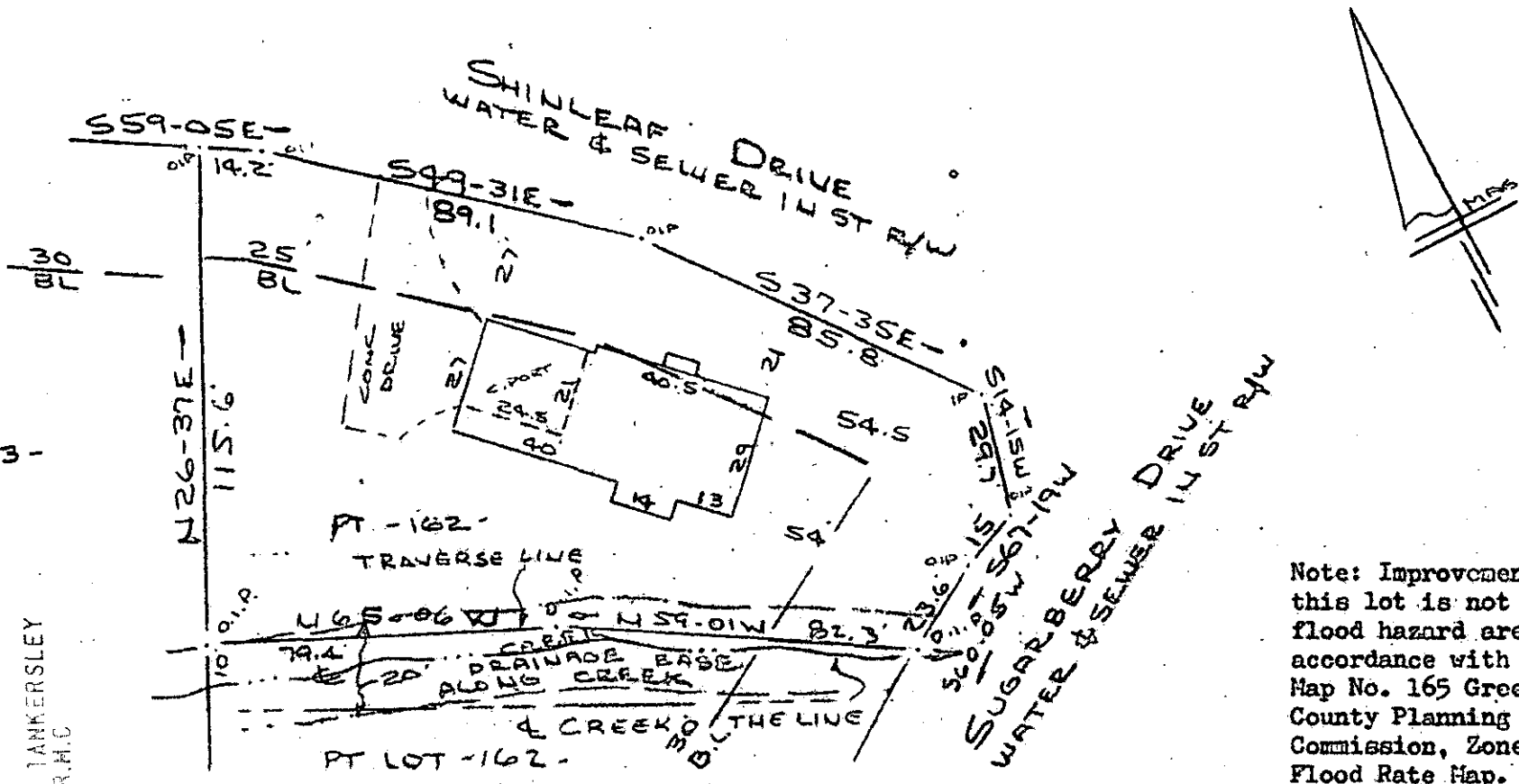

Note: Improvements on this lot is not in a flood hazard area in accordance with Flood Map No. 165 Greenville County Planning Commission, Zone 2, Flood Rate Map.

9-E-37 ✓ 3747

AUG 13 1982
PROPERTY OF
WILLIAMS STREET DEVELOPMENT CORPORATION
NEAR GREENVILLE, S.C.
SCALE: 1"=40' 11 AUG 1982

This is to certify that on the 11th day of August, 1982, I surveyed the property shown on this plat, being known part of lot 162 on plat of DOVE TREE and recorded in the RMC Office Greenville County, S. C., in Plat Book "X" at Pages 21 - 23; and that the property lines, walls and buildings are as shown hereon, and that the walls and buildings are as shown hereon, and that the walls and buildings located on said lot do not encroach or project on adjacent street or property, and that no adjacent walls or buildings encroach or project on said premises, and no power lines cross this property except as shown hereon. Also being known as PROPERTY OF WILLIAMS STREET DEVELOPMENT CORPORATION and recorded in Plat Book at Page

CAROLINA SURVEYING CO.
112 Manly St.
Greenville, S. C.

R. B. Bruce, SLS #1932

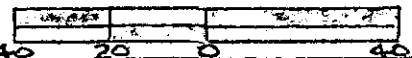

MICROFILMED