

BUFORD E. & EVA B. MOORE

589-22-29E 160.58'

V. G. Elec. & Tel

N 34-28-06E  
40.44'

S 74-01-22 W 30'  
11.66'  
S 15-58-38E  
TRACT K

LOT 512

GRANTED FILED  
AUG 6 4 33 PM '82  
DONNIE TANKERSLEY  
R.M.C.

LOT 513

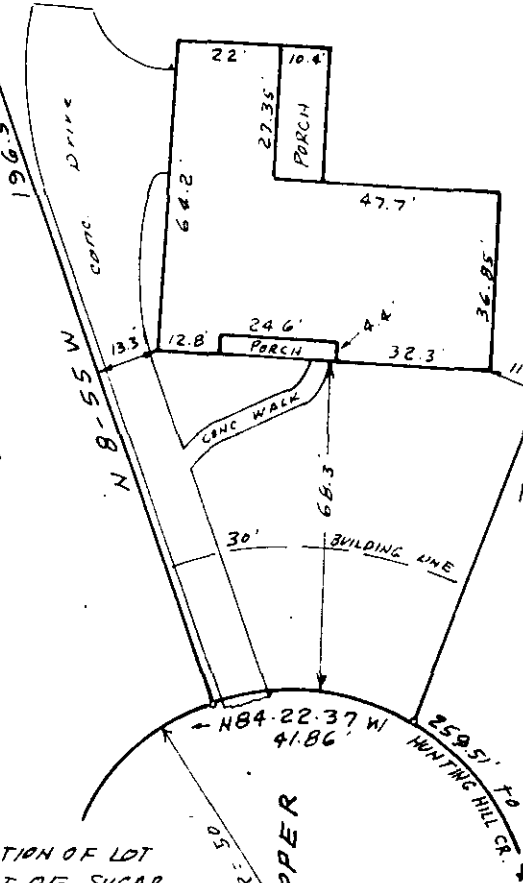

AUG 6 1982

3159

9-E-25

REF: LOT 512 AND SMALL PORTION OF LOT 511 AS SHOWN ON REVISED PLAT OF SUGAR CREEK, MAP 4 SEC. 2 RECORDED IN PLAT BOOK 8P, PAGE 62. ALSO SHOWN AS REVISED PART OF LOT 512, MAP 9, SEC. 2, SUGAR CREEK BY C.O. RIDDLE DATED MAY 10, 1982.

NOTE: DRAINAGE AND UTILITIES EASEMENT 5' EACH SIDE OF SIDE AND REAR LOT LINES

SURVEY FOR  
WAYNE D. & BETTY H. SETZER  
NEAR GREENVILLE S.C.  
SCALE 1" = 40' JULY 30, 1982

I certify that this is an accurate plat of a survey made by me July 30th., 1982, that the structures located on said premises do not encroach or project on adjacent streets or property, that no easements are visible on the ground except as noted hereon, and that the property is not in a designated 100 year flood plain.



3.0001

C.O. Riddle

RLS # 1347 Greenville, S.C.