

MICROFILMED

FILED
CO. S. C.
AUG 5 4 44 PM '82
RONNIE WANKERSLEY
R.M.C.

561-00E - 180

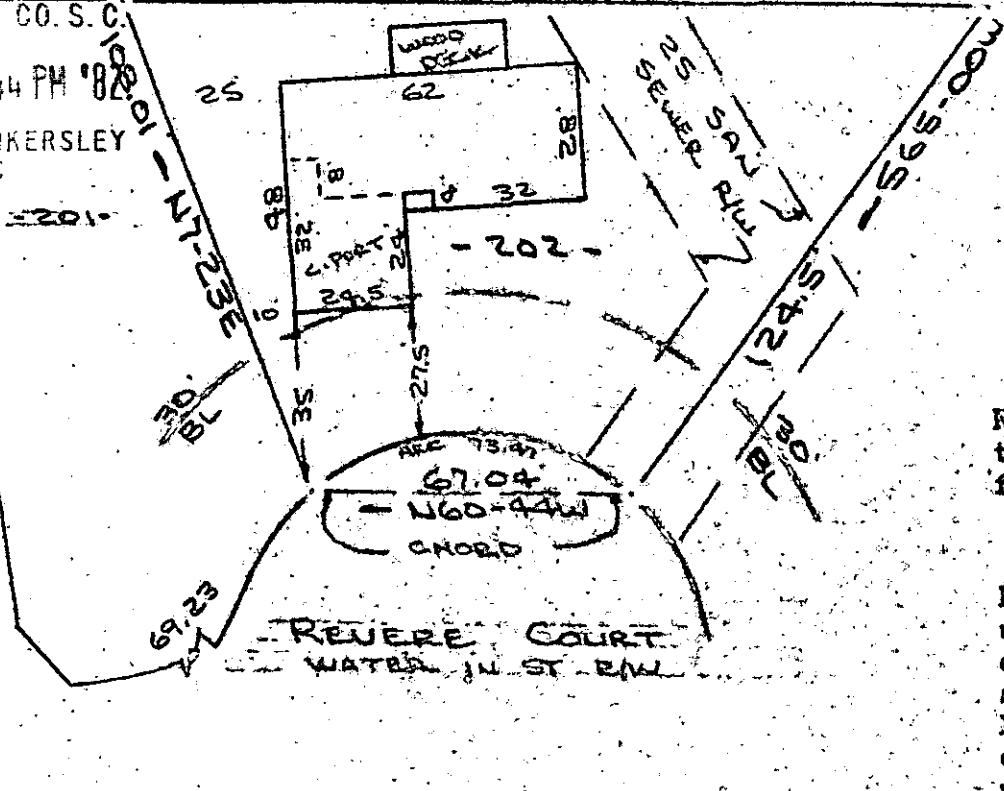

Note: Improvements on this lot are not in a flood hazard area.

Note: Drainage & utility easements 5' either side of all side lot lines, and 10' on rear lot lines except as otherwise noted or shown.

PROPERTY OF
ROBERT E. WILLIAMS & PATRICIA A. WILLIAMS
NEAR GREENVILLE, S.C.
SCALE: 1" = 40' 21 JULY 1982

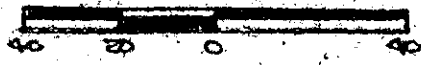

SECTION 582 1007

This is to certify that on the 21st day of July, 1982, I curveyed the property shown on this plat, being known as lot 202 on plat of CANEBRAKE II and recorded in the REC Office Greenville County, S. C., in Plat Book "7 - C" at Page 69; and that the property lines, walls and buildings are as shown hereon, and that the walls and buildings located on said lot do not encroach or project on adjacent street or property, and that no adjacent walls or buildings encroach or project on said premises, and no power lines cross this property except as shown hereon.

9-E-21

R. B. Bruco
R. B. Bruco, RLS #1952

AUG 5 1982

3056

CAROLINA SURVEYING CO.
112 Manly St.
Greenville, S. C.



3.0001

534.5-1-51