

MICROFILMED

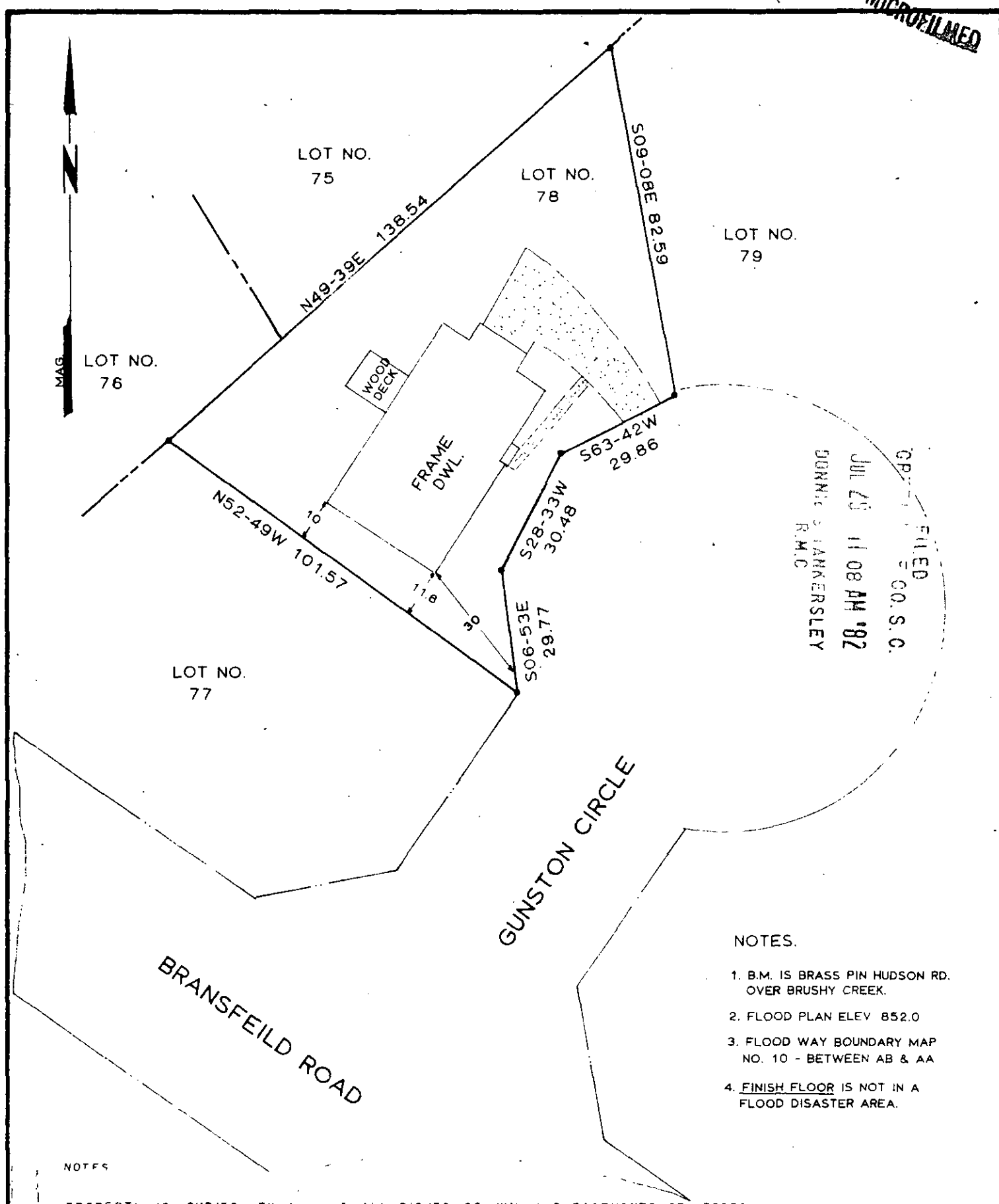

- NOTES.
1. B.M. IS BRASS PIN HUDSON RD. OVER BRUSHY CREEK.
 2. FLOOD PLAN ELEV 852.0
 3. FLOOD WAY BOUNDARY MAP NO. 10 - BETWEEN AB & AA
 4. FINISH FLOOR IS NOT IN A FLOOD DISASTER AREA.

NOTES
PROPERTY IS SUBJECT TO ANY AND ALL RIGHTS-OF-WAY AND EASEMENTS OF RECORD.

THIS IS TO CERTIFY THAT ON THE DATE SHOWN HEREON, I DID SURVEY THE ABOVE PROPERTY. THE SAME BEING KNOWN AND DESIGNATED AS LOT NO. 78 EASTGATE VILLAGE AS SHOWN BY A PLAT RECORDED IN THE CLERK OF COURTS OFFICE FOR GREENVILLE COUNTY IN PLAT BOOK _____ AT PAGE _____ I FURTHER CERTIFY THAT THE PROPERTY LINES, STREETS, AND BUILDINGS ARE AS SHOWN ABOVE AND THAT THERE ARE NO ENCROACHMENTS EXCEPT AS SHOWN.

2313 9-E-3
JULY 19, 1982 DATE JUL 29 1982

Robert R. Spearman
ROBERT R. SPEARMAN REG. L.S. NO. 3615

TITLE
SURVEY FOR
JAMES M. LEAGUE

STATE SOUTH CAROLINA COUNTY GREENVILLE

SCALE 1" = 30' DATE JULY 19, 1982 REF. NO.

LEGEND

- IRON PIN (OLD)
- IRON PIN (NEW)
- △ NAIL & CAP
- AS NOTED

GRAPHIC SCALE
15 0 30

ROBERT R. SPEARMAN
Registered Surveyor 3615
Post Office Box 6
Facts, South Carolina 29640
PH. 803-859-2309

SEAL

SOUTH CAROLINA
REGISTERED
NO. 3615
LAND SURVEYOR
ROBERT R. SPEARMAN