

GREENVILLE CO. S. C.
 JUL 26 3 31 PM '82
 DONN TANKERSLEY
 R.M.C.

MICROFILMED

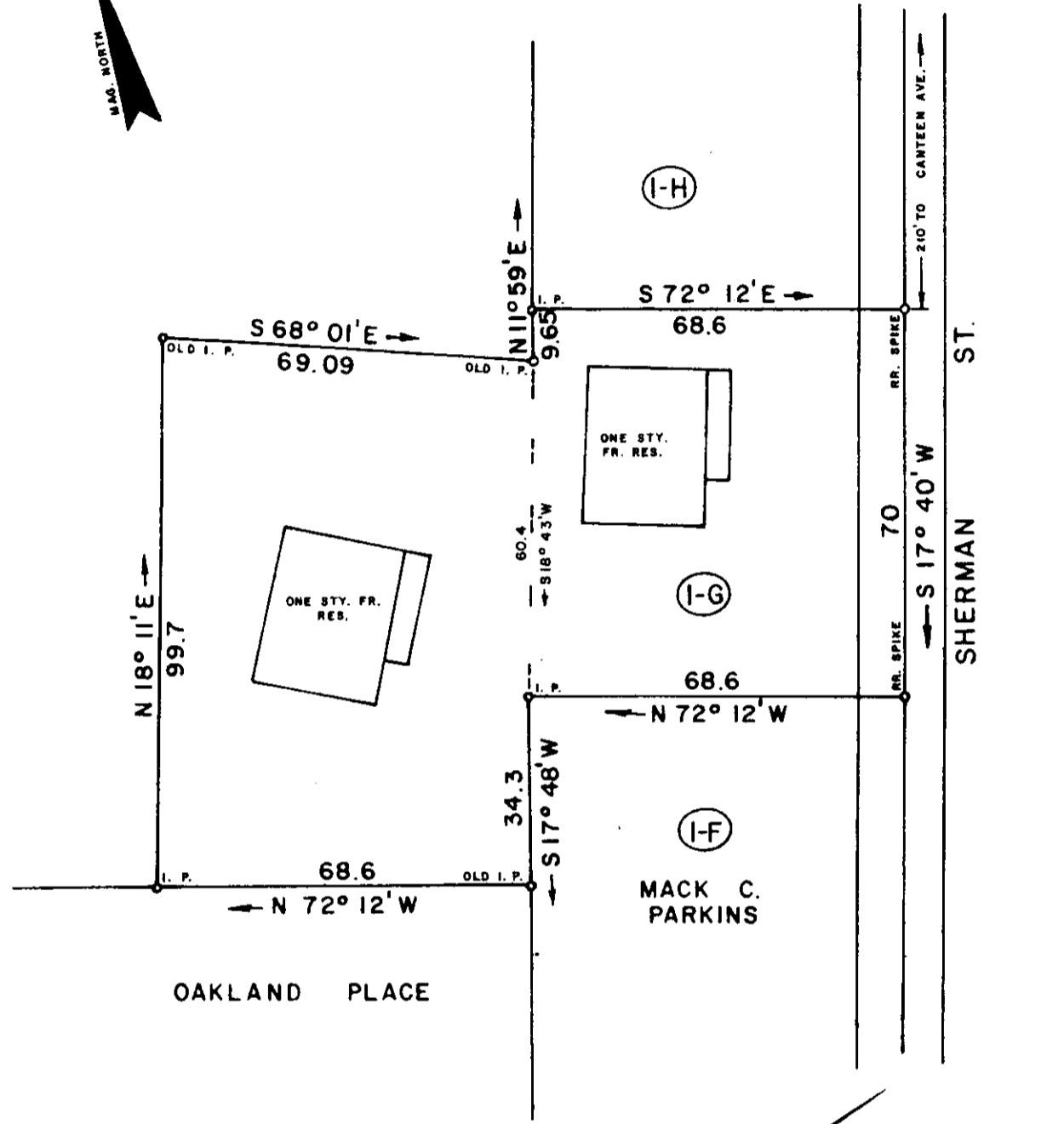
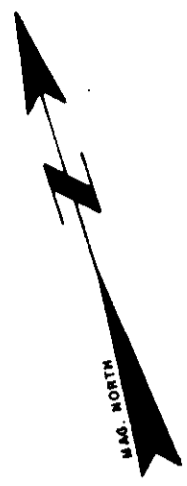

0.26 AC.

JUL 28 1982

✓
 9 E - 2

2242

THIS IS TO CERTIFY THAT ON THIS DATE I SURVEYED THE PROPERTY SHOWN HEREON AND THE LINES ARE AS SHOWN; THAT THE BUILDING(S) OR WALL(S) DO NOT ENCR OACH ON THE ADJACENT PROPERTY, AND THAT THE BUILDING(S) OR WALL(S) OF THE ADJACENT PROPERTY DO NOT ENCR OACH ON THIS PROPERTY EXCEPT AS SHOWN. I CERTIFY THAT THE RATIO OF PRECISION OF THE FIELD SURVEY IS 1/7500 AS SHOWN HEREON AND THE AREAS WERE DETERMINED BY THE D M D METHOD OF CALCULATION; AND THAT THIS PROPERTY (IS/IS NOT) IN ANY FLOOD AREA.

REF. PLAT BOOK 00, PP. 133.

REF. DEED BOOK 747, PP. 565.

SURVEY FOR
PAUL A. JORDAN, SR.
 LOCATED AT GREER

COUNTY: GREENVILLE	COUNTY BLOCK MAP: G 13-1-14.3 & 15.2	STATE: SOUTH CAROLINA
DATE: JULY 21, 1982	FIELD CHIEF: G. A. WOLFE	DRAWN BY: L. B. MORROW
REVISED:		

SCALE 1" = 30'

WOLFE & HUSKEY, INC. ENGINEERING and SURVEYING
 P O BOX 35 - LYMAN, S. C. 29365

MEMBER OF THE S. C. SOCIETY OF PROFESSIONAL LAND SURVEYORS NO. 2509

2 JUL 28 1982 449 3.00CI