

Reference:

Plat Book "T" Page 105 and
Plat By Piedmont Engr. Services,
Dated July 1, 1949 For Ressie Mae
Johnston & Norene J. Fant.

SEP 22 1981

FILED
GREENVILLE CO. S. C.

SEP 22 2 56 PM '81

DONNIE S. TANKERSLEY
R.M.C.

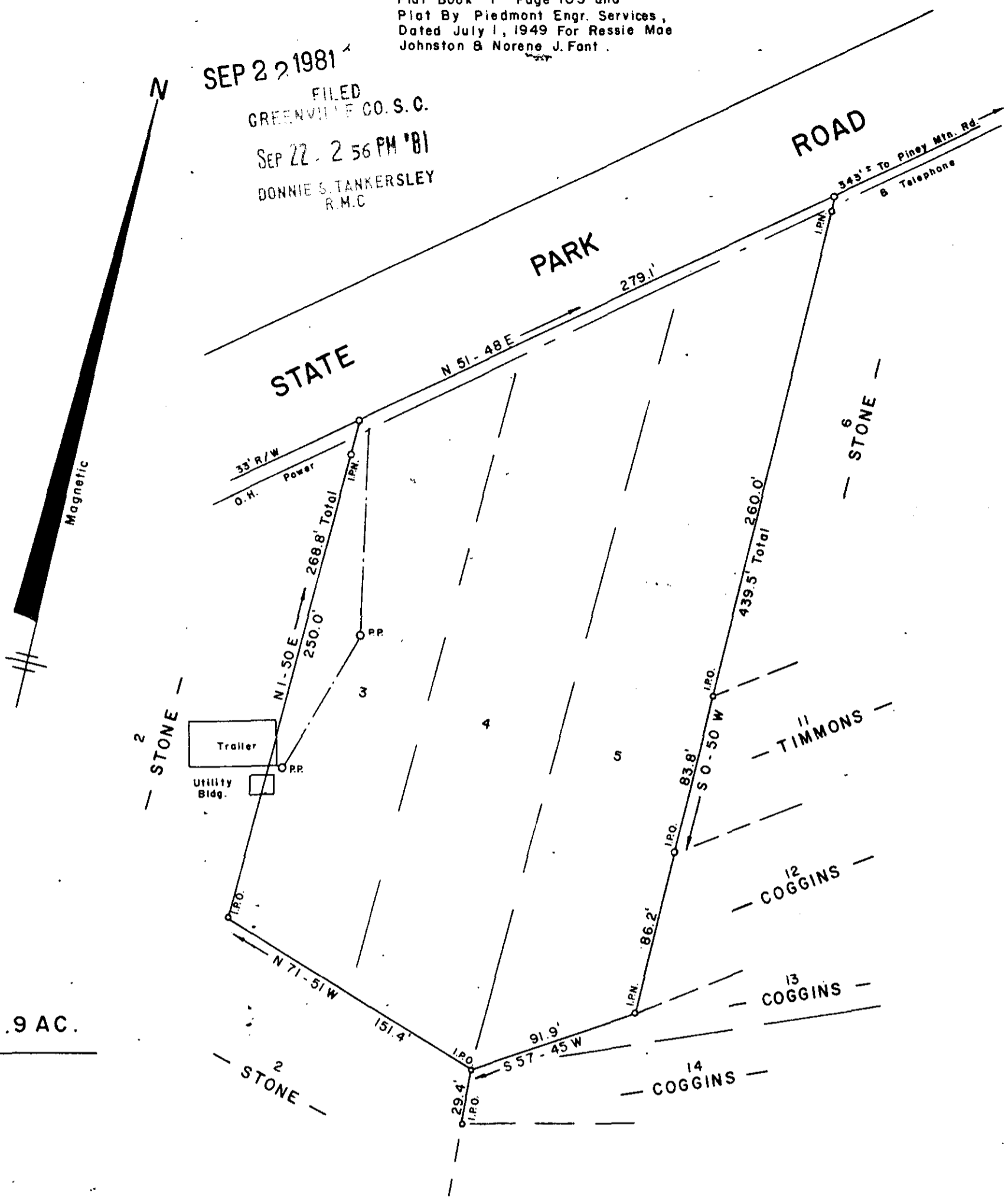

1.9 AC.

SURVEY FOR
WILLIE FAYE JOHNSTON

NEAR GREENVILLE

GREENVILLE COUNTY

SOUTH CAROLINA

AUGUST 31, 1981

J. Q. - 94

7461

SCALE: 1" = 60'

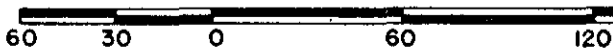

WILLIAMS & PLUMBLEE, INC.



15 S. MAIN STREET
TRAVELERS REST, S. C.
29690

P-30 - 1 - 40,41,42

"I hereby certify that the ratio of precision of the field survey is 1:5000 as shown hereon and the area was determined by D.M.D. method of area calculation."

Jeffery M. Plumblee

Jeffery M. Plumblee

R.L.S. No. 7881

GCTO - SE 22 81 1161

5-00CT