

TOTAL AREA 27.0 AC.

RECORDED

FILED  
GREENVILLE CO. S. C.  
SEP 11 11 25 AM '81  
DONNIE S. TANKERSLEY  
R.M.C.

MORTGAGE PLAT

This is not a subdivision. This is a mortgage plat for financial purposes only and is not to be used to transfer property from one owner to another.

500 8 34491801

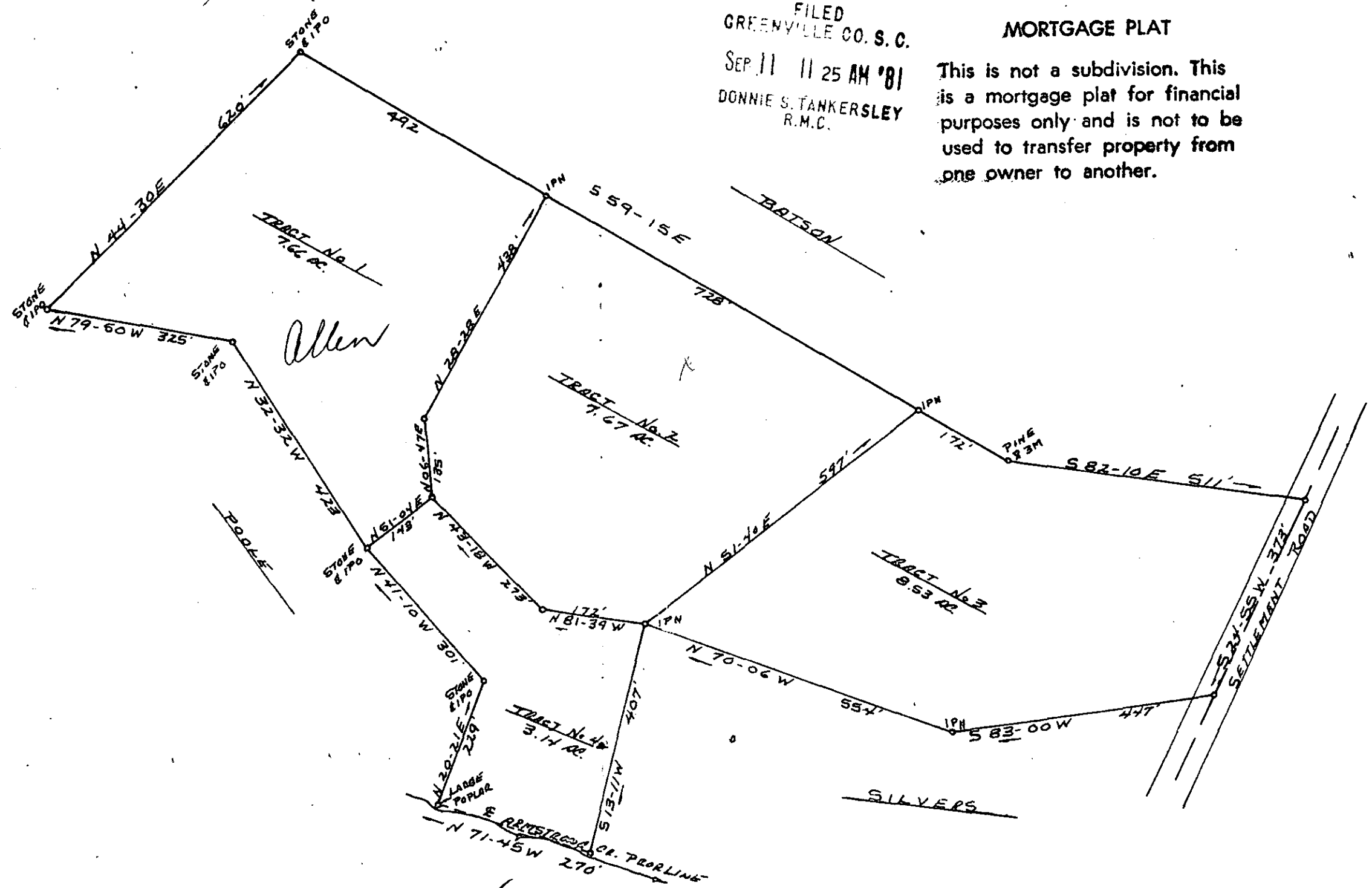
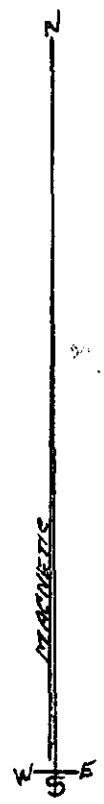

Terry T. Dill  
REG. C.F. & L.S. No. 104  
RT TAYLORS, S.C.

8-8-85

SEP 11 1981

PLAT OF PROPERTY  
OF

6665

JIM SILVERS

BATES TOWNSHIP GREENVILLE CO.  
STATE OF SOUTH CAROLINA  
SCALE 1" = 200' 10-23-1978