

MICROFILMED
19816043 0 005

FILED
GREENVILLE CO. S.C.
JUL 1 3 15 PM '81
DONNIE S. TANKERSLEY
R.M.C.

FILED
GREENVILLE CO. S.C.
JUL 1 3 15 PM '81
DONNIE S. TANKERSLEY
R.M.C.

JUL 1 1981

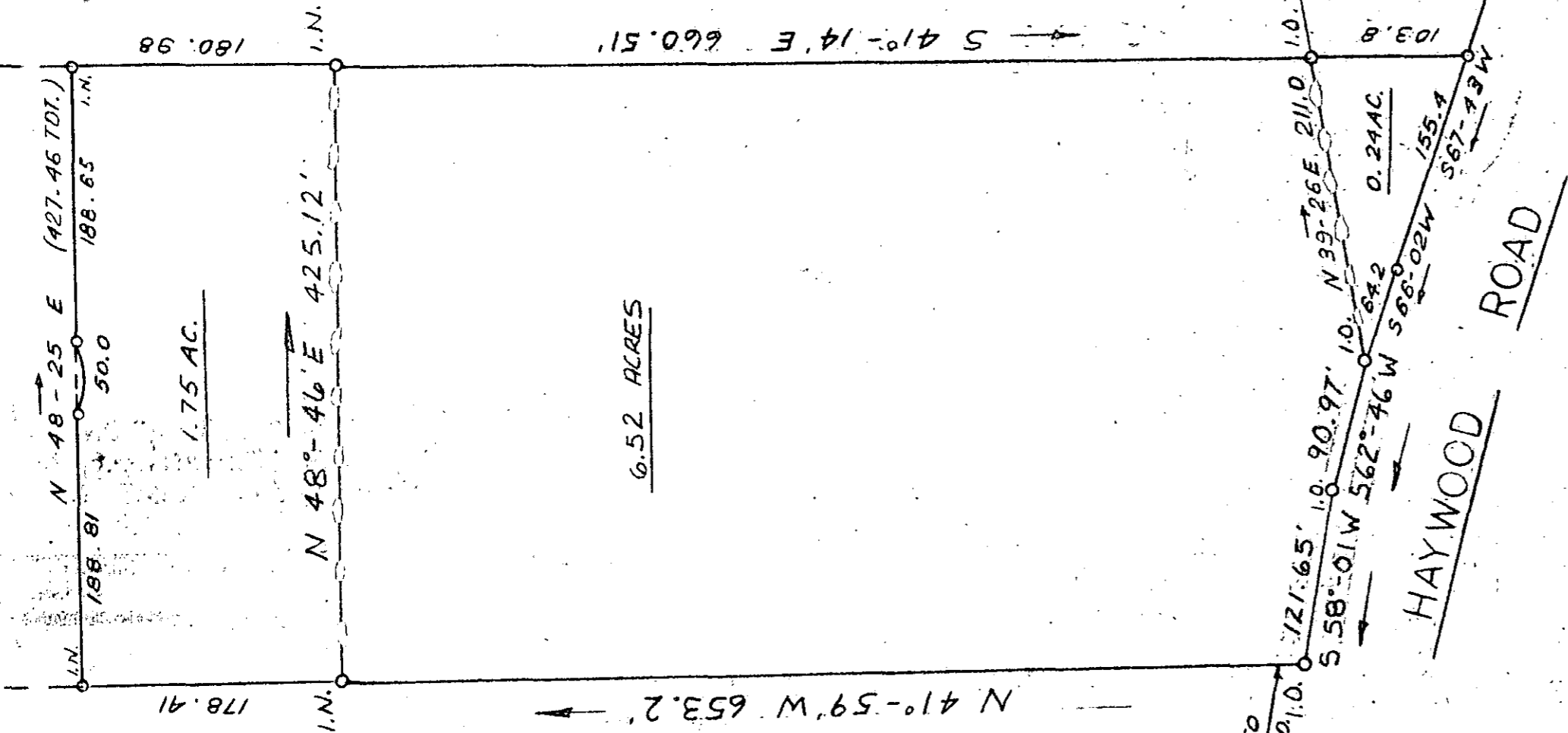

215

8-0-41

THIS PLAT IS NOT A SUBDIVISION
AS DEFINED BY THE GREENVILLE
COUNTY SUBDIVISION REGULATIONS.
7/1/81 Royce J. Carter
Chairman, Secretary, or Director of
Planning.
Greenville County Planning Department

I hereby certify that the ratio of
precision of the field survey is
1/5000 as shown hereon and the area
was determined by DMD Method.

NOTE: Lot numbers refer to
Greenville County Tax
Block Book Numbers.

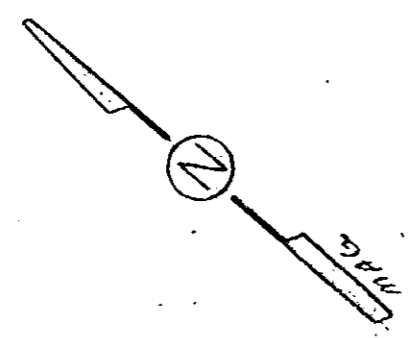

REVISED: 4-22-81

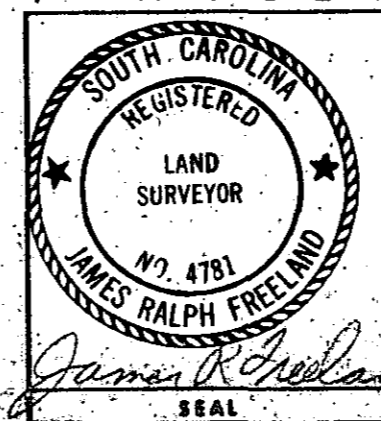

STATE OF SOUTH CAROLINA
GREENVILLE COUNTY

PROPERTY OF
FIRST CHURCH
OF THE NAZARENE

FREELAND & ASSOCIATES
Engineers • Land Surveyors
GREENVILLE, S.C.

SURVEY	E.R.
DRAWN	S.P.
CHECK	M.C.
SCALE	1" = 100'
DATE	6-21-79
DWG. NO.	79-3540B