

GOLDEN GROVE CIRCLE

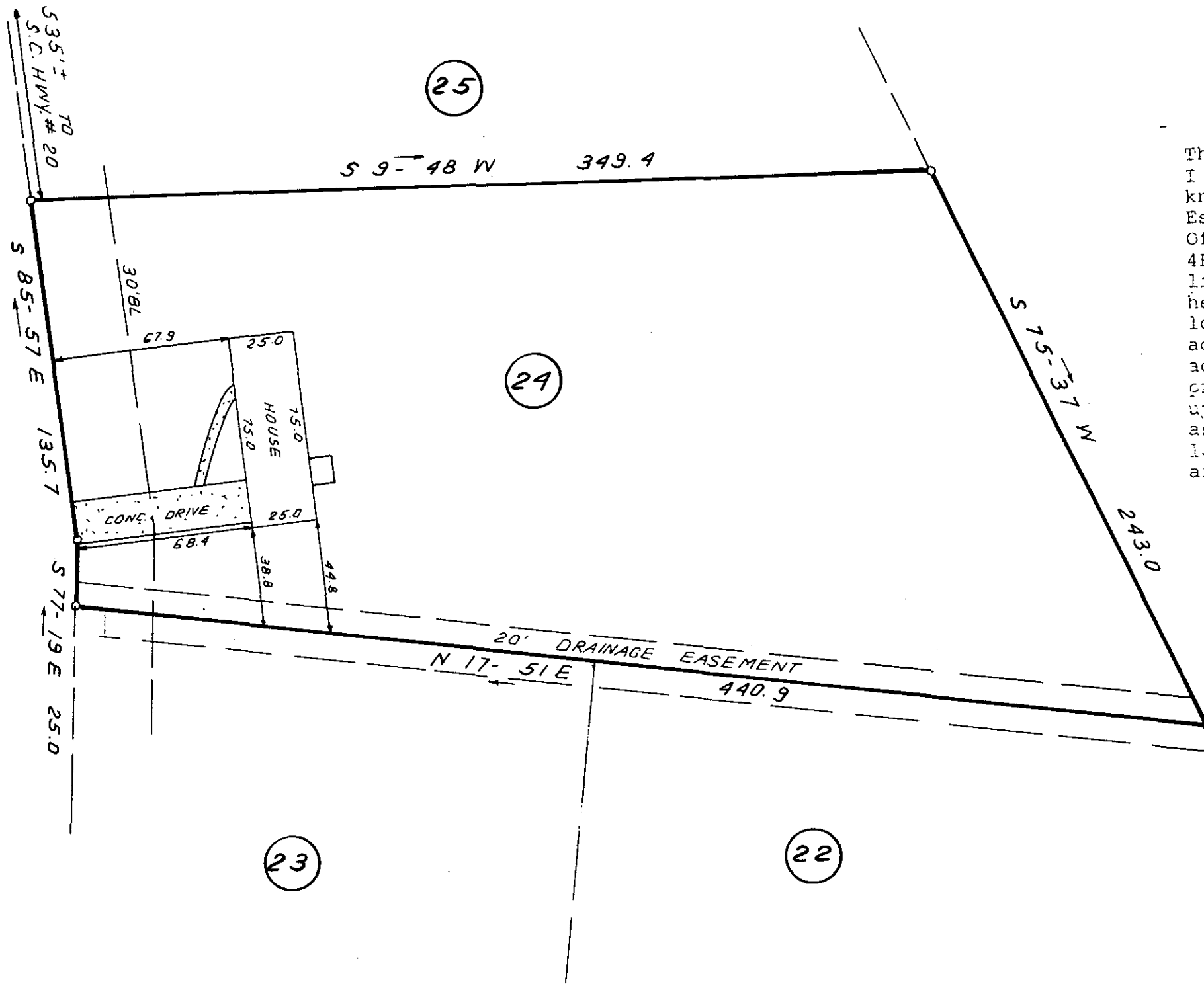

This is to certify that on June 15, 1981, I surveyed the property shown on this plat, known as Lot 24 on plat of Golden Grove Estates Sec. 1, recorded in the RMC Office of Greenville County in Plat Book 4R on page 1, and that the property lines, walls and buildings are as shown hereon; that the building located on said lot does not encroach or project on adjacent streets or property, and that no adjacent walls or buildings encroach or project on said premises, and that no utility lines cross this property except as shown hereon. This property is not located in a designated flood hazard area.

James R. Freeland
James R. Freeland RLS & PE 4781

FILED
GREENVILLE CO. S.C.
JUN 24 11 52 AM '81
DONNIE S. PARKERSLEY
R.M.C.

35665
JUN 24 1981

8-9-26 ✓

SCTO 1-24-81 915
5.0001

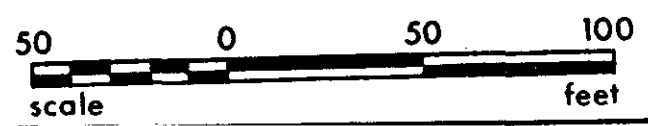

	STATE OF SOUTH CAROLINA GREENVILLE COUNTY	FREELAND & ASSOCIATES <i>Engineers • Land Surveyors</i> GREENVILLE, S.C.
	<u>GOLDEN GROVE EST.</u> <u>LOT 24, SEC. 1</u> <u>PROPERTY OF</u> <u>MAXIE G. COOPER</u> <u>BRENDA L. COOPER</u>	SURVEY <i>DCH</i> DRAWN <i>BR</i> CHECK <i>M L C</i> SCALE 1" = 50' DATE <i>JUNE 15, 81</i> DWG. NO. <i>6577</i>