

MICROFILMED

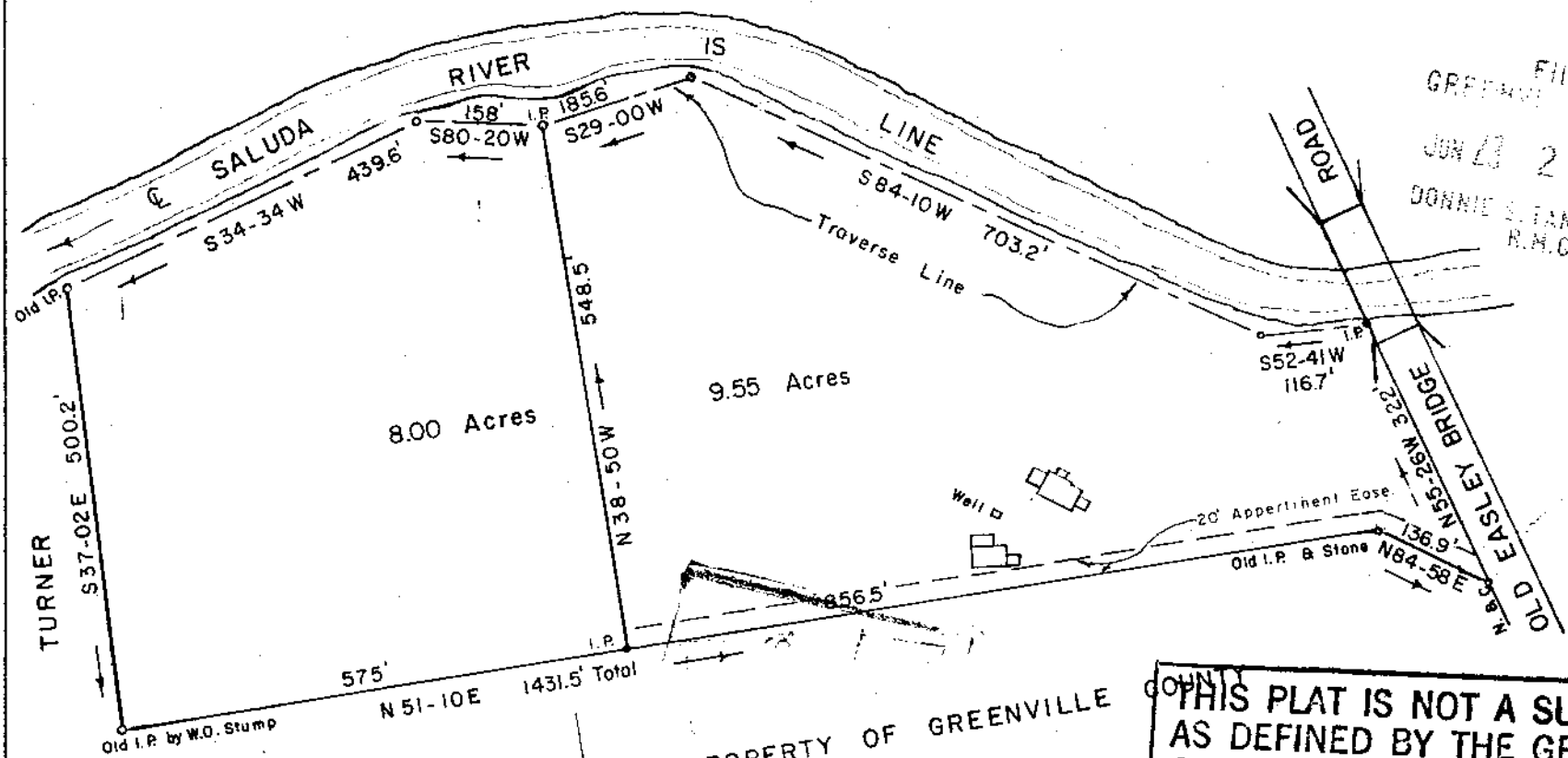

FILED  
 GREENVILLE CO. S. C.  
 JUN 23 2 23 PM '81  
 DONNIE STANKERSLEY  
 R.M.C.

JUN 23 1981

LERROY R. TURNER

PROPERTY OF GREENVILLE COUNTY  
 THIS PLAT IS NOT A SUBDIVISION  
 AS DEFINED BY THE GREENVILLE  
 COUNTY SUBDIVISION REGULATIONS.  
 6/23/81 *J.F. Friles*  
 Chairman, Secretary, or Director of  
 Planning.  
 Greenville County Planning Commission

PROPERTY OF  
 DANIEL WESLEY TRUAX  
 MARY E. TRUAX  
 GREENVILLE CO., S. C.

Scale 1" = 200' September, 1971

8-Q-35

This is to certify that on the 10th day of September, 1971, We surveyed the property shown on this plat; and that the property lines, walls and buildings are as shown hereon; that the buildings located on said property do not encroach or project on adjacent streets or property; and that no adjacent buildings or walls encroach or project on said premises.

*R.W. Dalton*  
 Dalton & Neves Co., Engineers.

Revised July, 1974  
 Revised June, 1981