

REPRODUCTION FILMED

CERTIFICATE OF APPROVAL FOR RECORDING

"I hereby certify that the subdivision plat shown hereon has been found to comply with the Subdivision Regulations for Greenville County and that it has been approved for recording in the office of the County Register of Mesne Conveyance."

FILED GREENVILLE CO. S. C.

JUN 4 11 34 AM '81

BONNIE S. TANKERSLEY R.M.C.

5/28/81 DATE

F. J. Friles DIRECTOR OF PLANNING GREENVILLE COUNTY PLANNING COMMISSION

SUMMARY

MILLS AVENUE

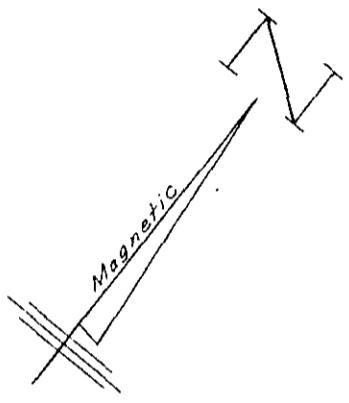
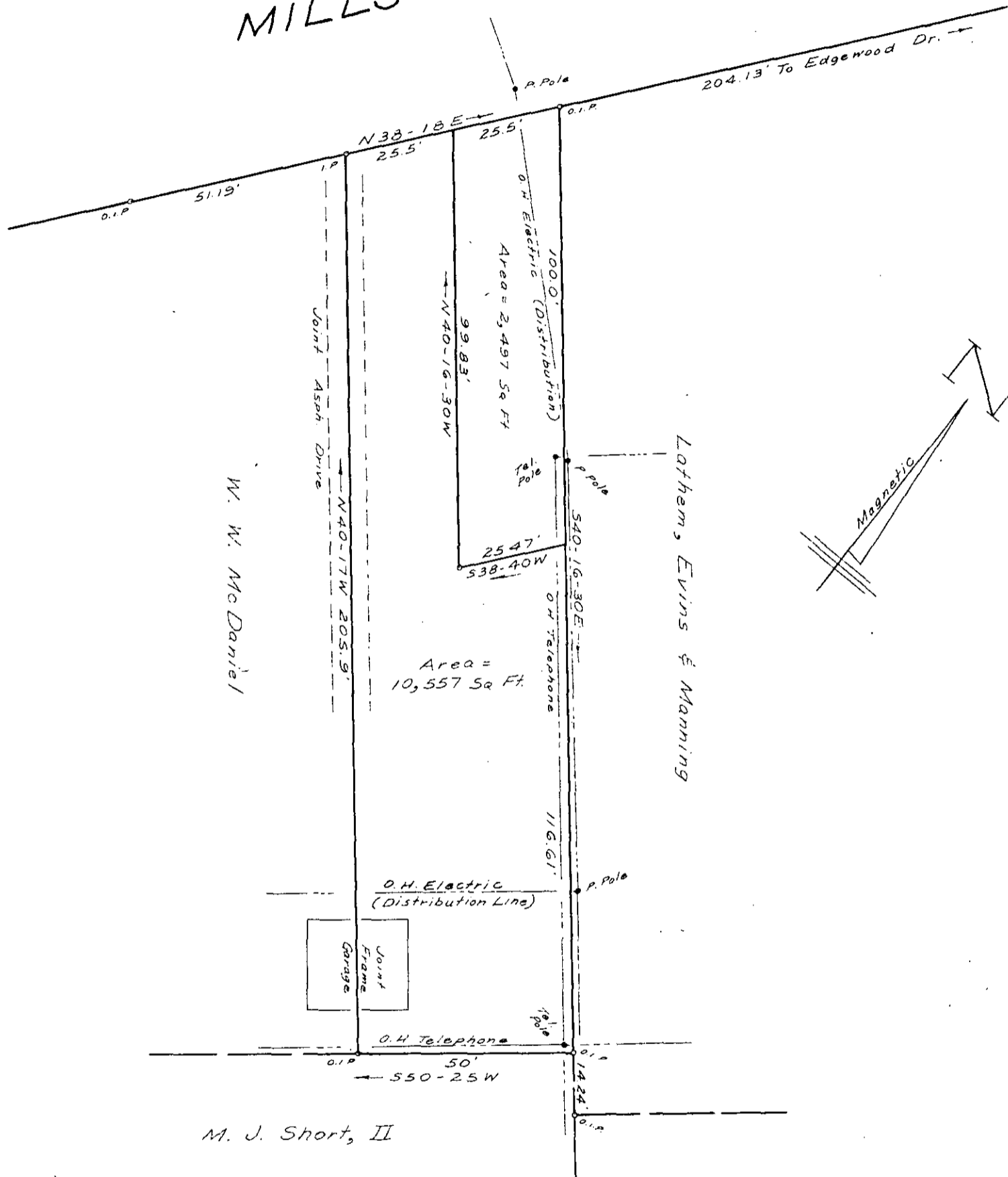

SURVEY FOR J. ERNEST LATHEM, ETAL.

NEAR GREENVILLE, S. C.

MAY 25, 1981

33798

SCALE: 1" = 30'

JUN 4 1981

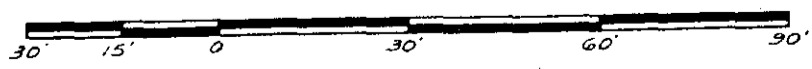

WILLIAMS & PLUMBLEE, Inc.



W. R. WILLIAMS, JR. ENGINEER/SURVEYOR P. E. & L. S. No. 3979 15 S. MAIN STREET TRAVELERS REST, S. C. 29690

"I hereby certify that the ratio of precision of the field survey is 1/10,000 as shown hereon and the area was determined by DMD method of area calculation."

W. R. Williams P. E. & L. S. No. 3979

105-4-24

50001 1 JUN 4 81 627