

FILED
 GREENVILLE CO. S. C.
 JUN 1 12 20 PM '81
 DONNIE E. TANKERSLEY
 R.M.C.

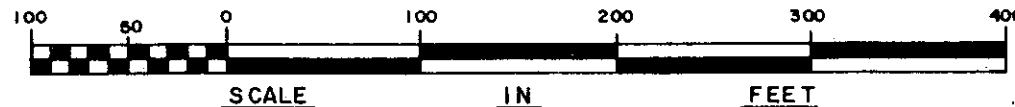
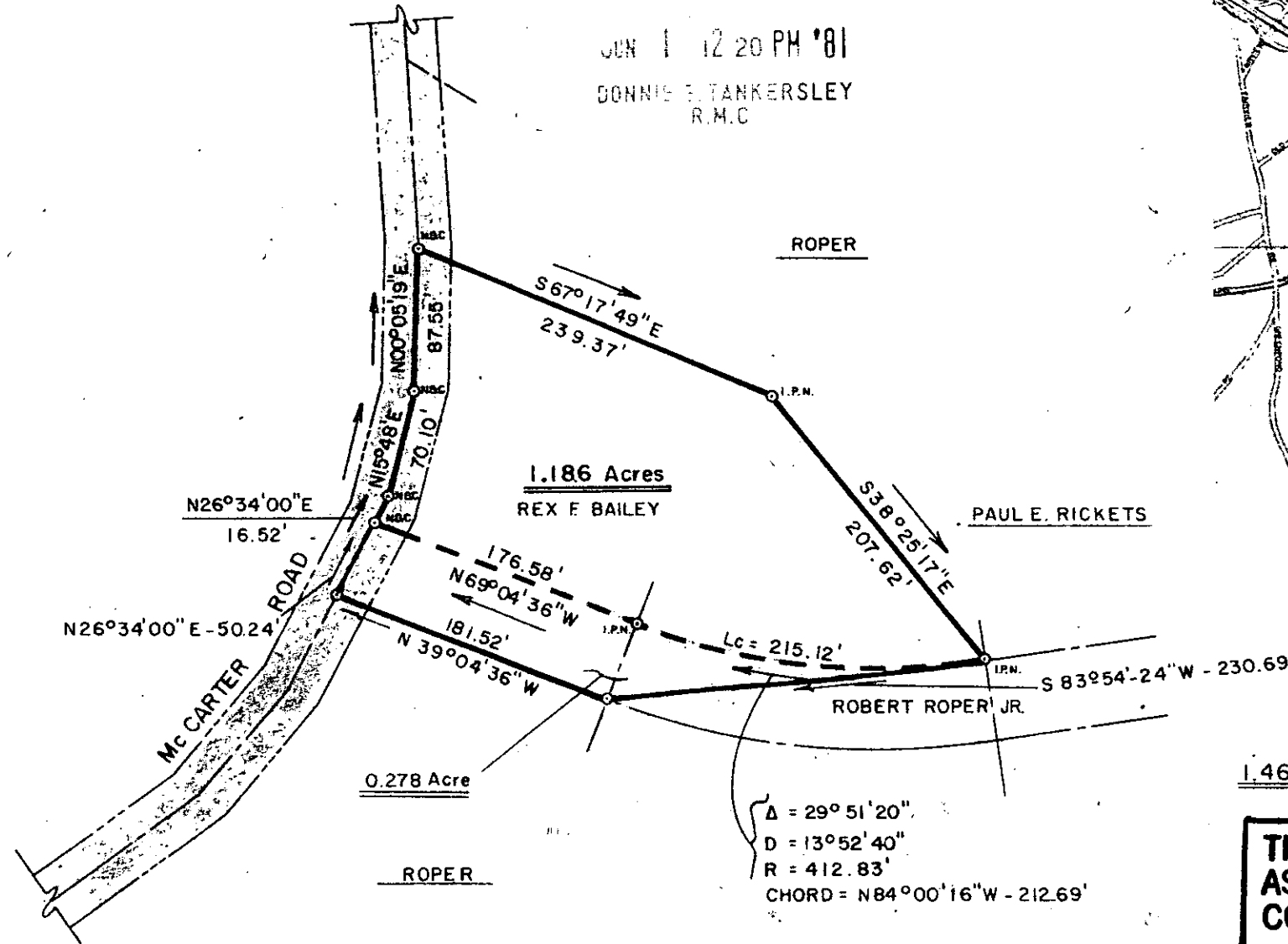
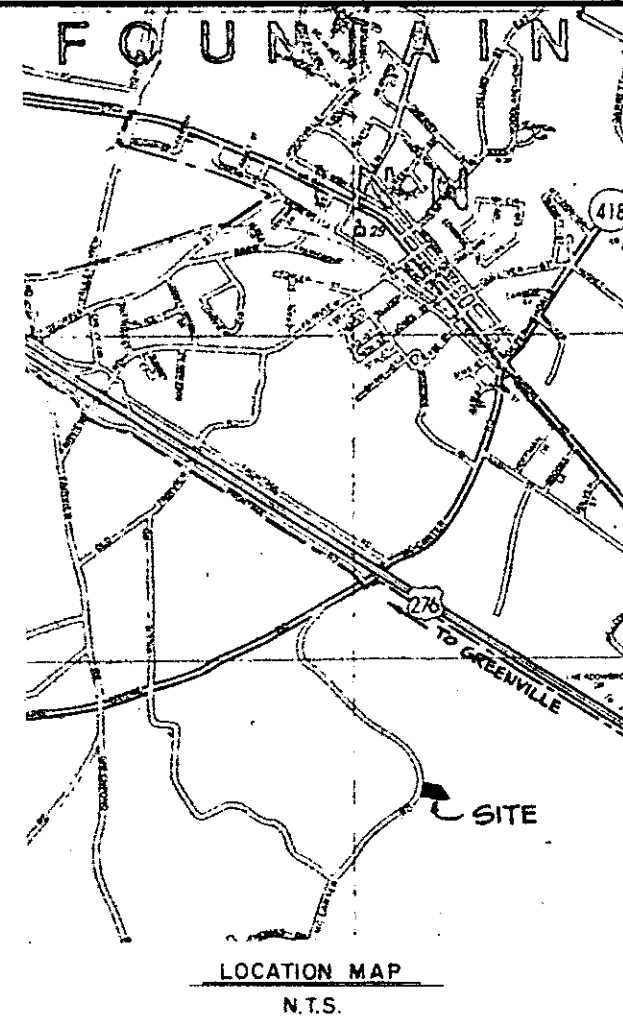

$\Delta = 29^{\circ} 51' 20''$
 $D = 13^{\circ} 52' 40''$
 $R = 412.83'$
 CHORD = N84°00'16"W - 212.69'

1.464 Acres Total

**THIS PLAT IS NOT A SUBDIVISION
 AS DEFINED BY THE GREENVILLE
 COUNTY SUBDIVISION REGULATIONS.**
 6/1/81 *Royce J. Carter*
 Chairman, Secretary, or Director of
 Planning.
 Greenville County Planning Commission

NOTES:

100161801
 5.00 8 17161801

33387

JUN 1 1981

8-Q-19

PRINTED

FEB 5 1981

ENWRIGHT
 SURVEYING, INC.

29	PLS	FOR REVIEW	
REV. DATE	BY	DESCRIPTION	APP.

COMPILED PLAT FOR:
 REX F. BAILEY
 GREENVILLE COUNTY SOUTH CAROLINA



enwright associates, inc.	PLS	TMA	CHECK	FILE	REVISED
engineers planners surveyors	1-29-81	1"=100'	81203-00-1-00		
GREENVILLE, SOUTH CAROLINA	DATE	SCALE	NO. 80		

Thurl M. Amadio
 SURVEYOR'S SIGNATURE 4032
 S. C. REG. NO.

MICROFILMED