

PLAT: LEILA J. HYDER BY THIS  
OFFICE 3-31-1981.

This plot is not within the limits  
of the Greenville County Subdivision  
Regulation Jurisdiction and therefore  
recording approval by the Greenville  
County Planning Commission is not  
required.

5-13-81 *F.J. Fisher*  
Greenville County Planning Commission

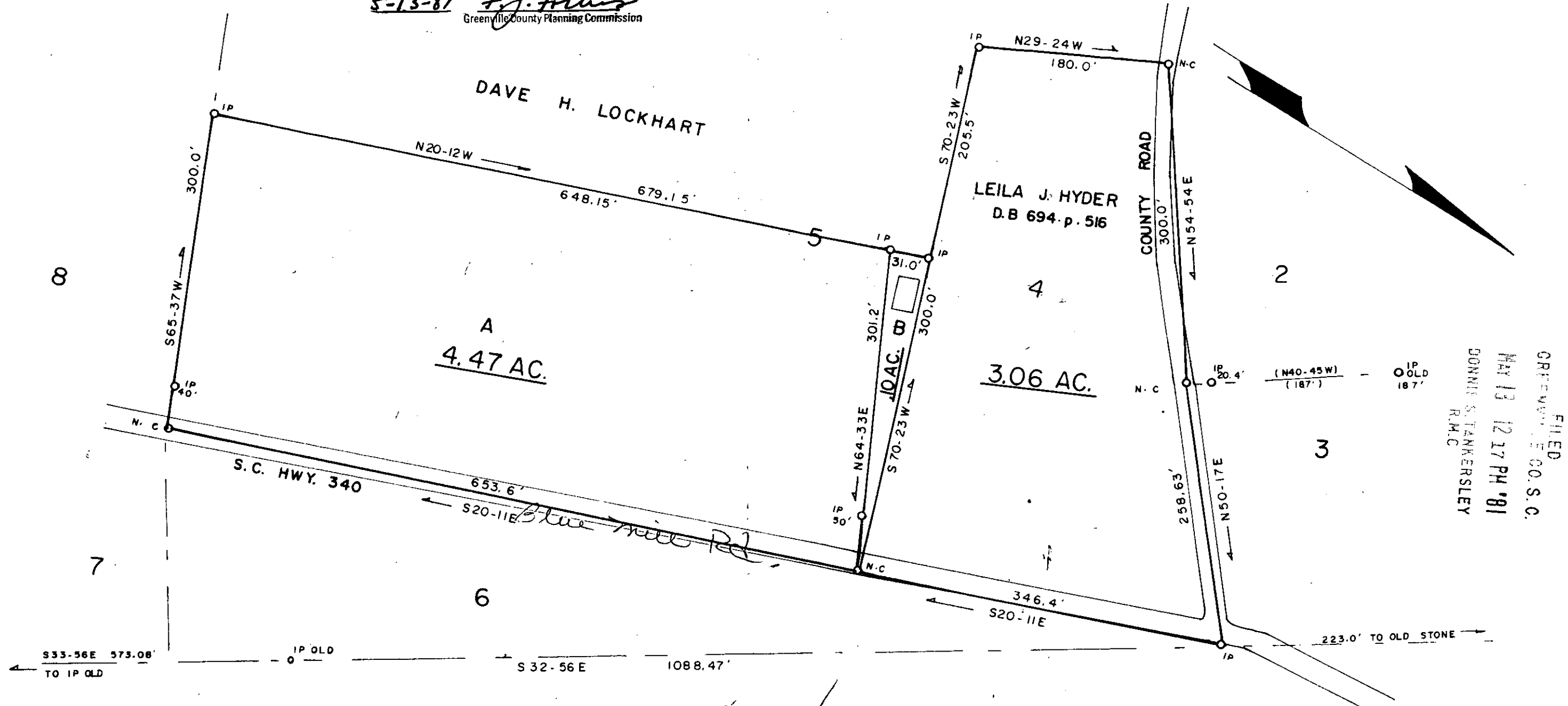

FILED  
GREENVILLE CO. S.C.  
MAY 13 12 17 PM '81  
DONNIE S. TANKERSLEY  
R.M.C.

NOTE: LOT A & B ARE A PORTION OF LOT NO. 5  
AS SHOWN ON PLAT FOR ANNIE STEWART LINDSAY  
BY J. Q. BRUCE 2-26-1953.

*James V. Gregory*  
Surveyor

31708  
8-0-4

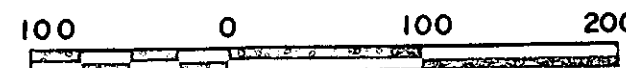

|  |   |
|--|---|
| SURVEY FOR:<br>D. COEL LOCKHART.                     |   |
| SCALE: 1" = 100'                                     | LOCATION:<br>NEAR LANDRUM                 |
| DATE: MAR. 31, 1981                                  | COUNTY: GREENVILLE STATE: S.C.            |
| JAMES V. GREGORY, R.L.S.<br>RT. 3 - CAMPOBELLO, S.C. | D. B 487 .p. 357<br>P. B .P.<br>BLK. MAP: |

MICROFILMED

10818211 8 005