

MERRIFIELD PARK

FOX CROFT

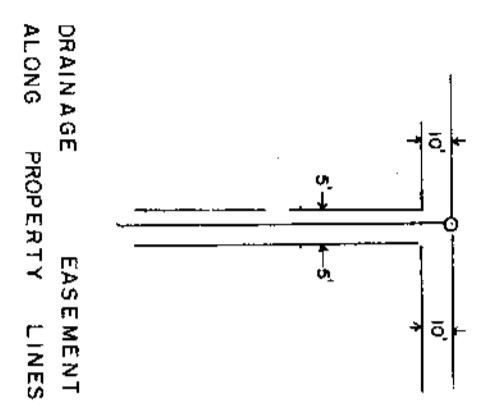
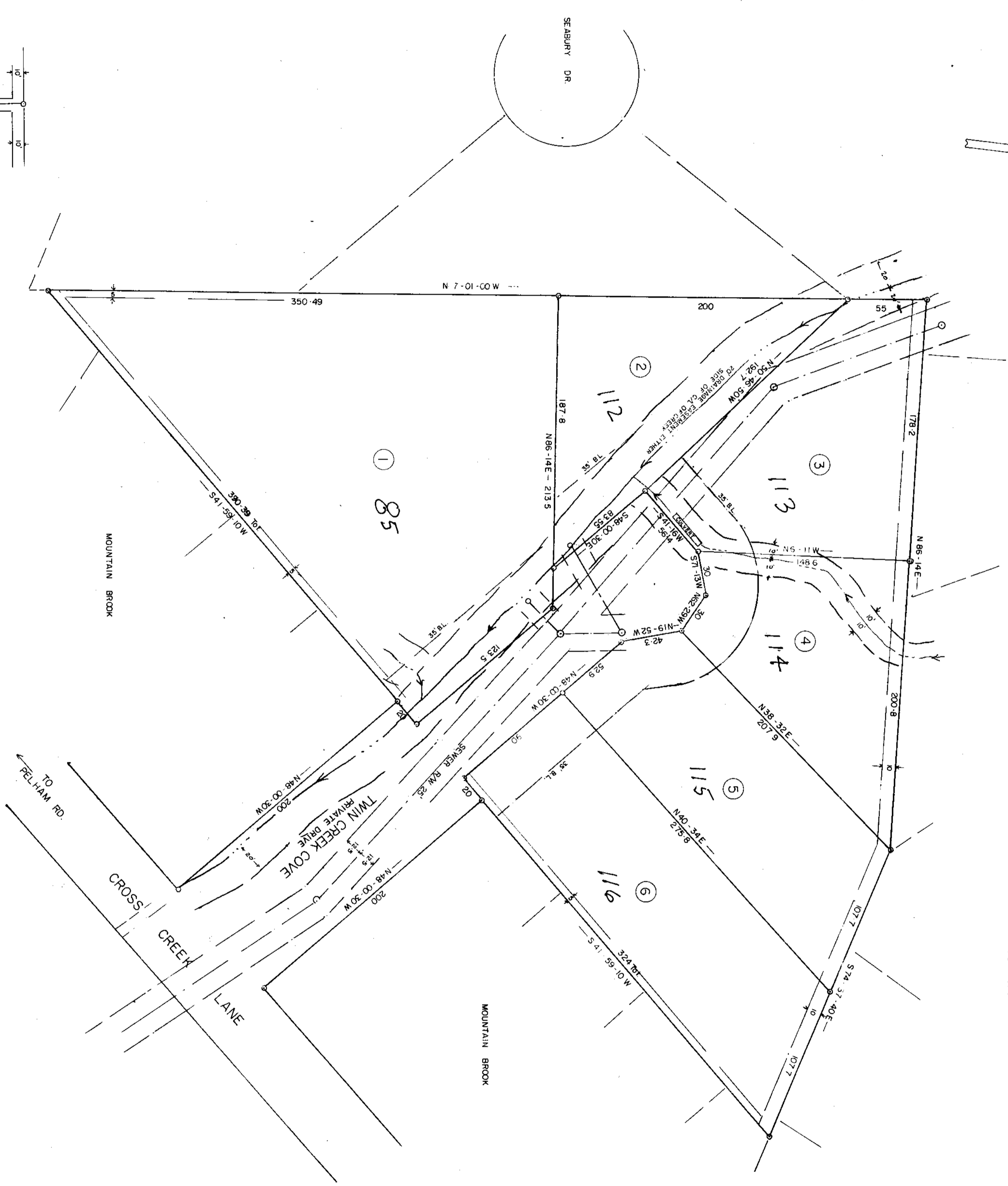

DRAINAGE EASEMENT ALONG PROPERTY LINES

Plat Filed This 2 day of July 1981
And Record in Vol. 73 at 12:30 PM
Register Maine Conveyance Greenville County, S. C.

LETTERS
RECORDED
PAID \$ 5.00
FILED
JUL 27 1981
GREENVILLE S.C.

7-X-73
21997

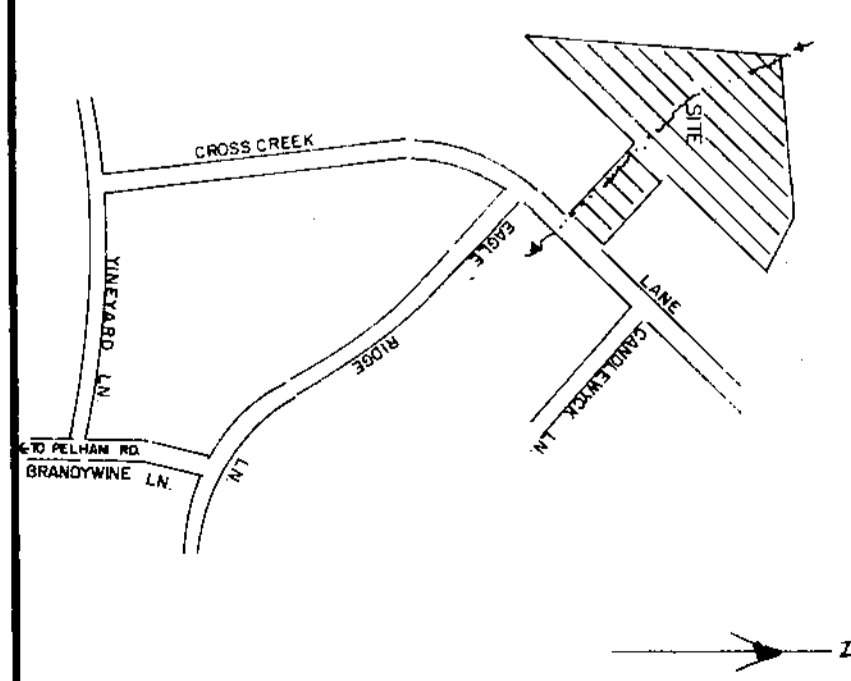

SITE LOCATION

FINAL PLAT

CERTIFICATE OF ACCURACY

I, the undersigned, being duly qualified and sworn, do hereby certify that the above plat was prepared by me or under my direct supervision and that I am a duly licensed Professional Surveyor in the State of South Carolina. I have examined the original field notes and computations and find them to be correct and true to the ground. I have also examined the original survey plat and find it to be a true and correct copy of the original field notes and computations. I have also examined the original survey plat and find it to be a true and correct copy of the original field notes and computations. I have also examined the original survey plat and find it to be a true and correct copy of the original field notes and computations.

CERTIFICATE OF APPROVAL FOR RECORDS

I, the undersigned, being duly qualified and sworn, do hereby certify that the above plat was prepared by me or under my direct supervision and that I am a duly licensed Professional Surveyor in the State of South Carolina. I have examined the original field notes and computations and find them to be correct and true to the ground. I have also examined the original survey plat and find it to be a true and correct copy of the original field notes and computations. I have also examined the original survey plat and find it to be a true and correct copy of the original field notes and computations. I have also examined the original survey plat and find it to be a true and correct copy of the original field notes and computations.

80-131

FILE NUMBER

TWIN CREEK COVE

JONES ENGINEERING SERVICE
GREENVILLE, S. C.
CLIFFORD C. JONES, Sr.
SUPERVISOR

OWNER
540-1-112 thru 116
out of 540-8-1-85
MILES NEW RD.

NO OF LOTS - 6
DATE - JULY - 2 - 1980

