

FILED
 GREENVILLE, S.C.
 JUN 2 3 57 PM '80
 JOHN HARRISLEY
 R.M.C.

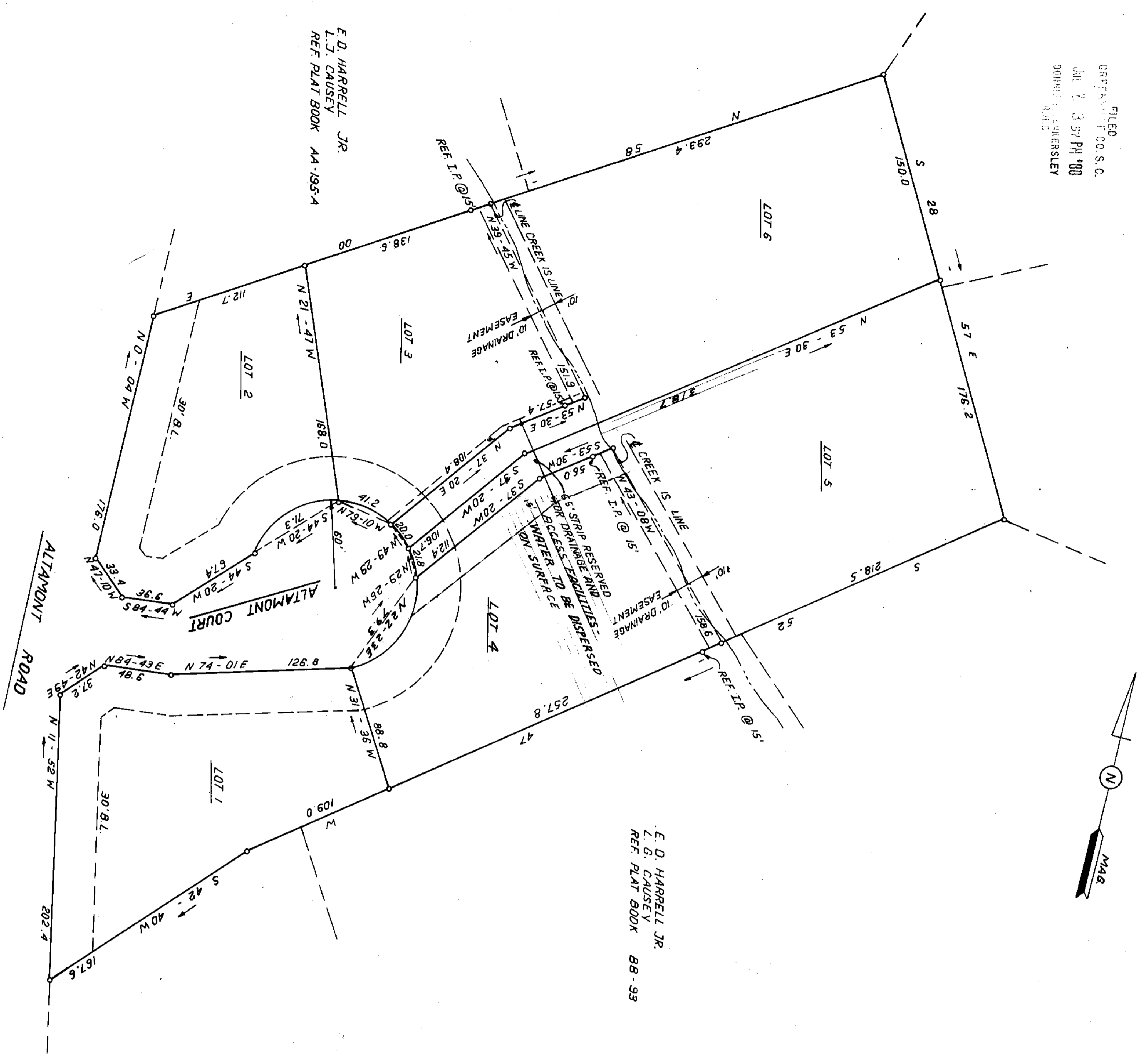

NOTES:
 1. IRON PINS AT ALL CORNERS
 2. 5' DRAINAGE & UTILITY EASEMENT
 EACH SIDE OF ALL REAR AND
 SIDE LOT LINES

PART BLK. BK. P38-1

DEDICATION BOOK PAGE 353

Plat filed this 28th day of July 1980
 And Recorded in Vol. 7-1, Page 21
 at 3:57 PM
 Register Maria Convergence Greenville County, S.C.

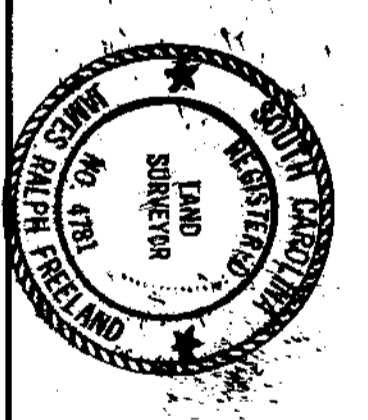

247
 7-X-21

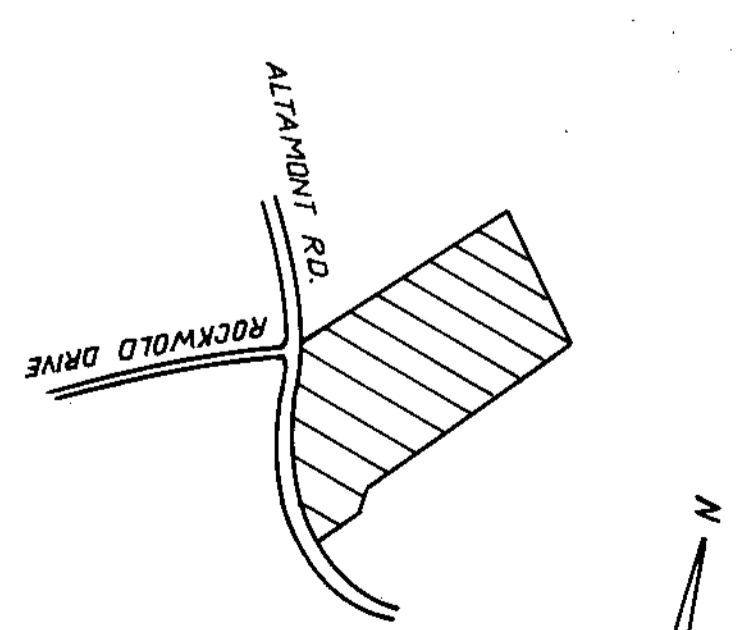

LOCATION MAP

FINAL PLAT

CERTIFICATE OF OWNERSHIP AND DEDICATION

The undersigned hereby acknowledge that I am the owner of the property shown and described herein and that I have hereby adopted the plan of subdivision with my heirs, assigns and those I have entitled the subdivision building construction there, and hereby dedicate the same to road, street, and easements, forever of record to be shown or indicated on subsequent maps.

Signed: Myrlene M. Bell
 3/19/80

CERTIFICATE OF ACCURACY

I, James R. Fairbank, certify that this plan was drawn by me and checked under my supervision (or under my supervision) and that the same were prepared from the original plat by me and (under my supervision) in accordance with the provisions of the Act of the South Carolina Legislature, Chapter 15, Section 5-1-500, and that the boundaries and areas shown on this plan have been prepared in accordance with the Greenville County Subdivision Regulations as amended.

DATE: FEB 19 1980
 LICENSED ENGINEER OR REGISTERED SURVEYOR

CERTIFICATE OF APPROVAL FOR RECORDING

I hereby certify that the subdivision plan shown herein has been found to comply with the Subdivision Regulations for Greenville County, with the exception of such variance, if any, as are noted in the margin of the Greenville County Planning Commission of Greenville County, South Carolina, and that it has been approved for recording in the office of the County Register of Deeds, Greenville County, South Carolina.

DATE: 6-26-80
F. J. Tucker
 DIRECTOR OF PLANNING
 GREENVILLE COUNTY PLANNING COMMISSION

FILE NUMBER
78-156

ROCKWOLD

ROCKWOLD, LTD.
 OWNER
 GREENLAND ASSOCIATES
 SUBDIVISION

NO. OF ACRES: 5.4

NO. OF LOTS: 6

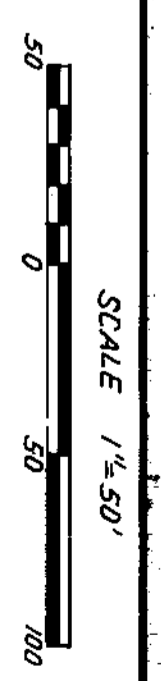

RECORDED
 JUN 15 5 00 PM '80