

LAKE LANIER

FILED
GREENVILLE CO. S. C.

OCT 23 4 30 PM '79

ROBIE S. TANKERSLEY
R.M.C.

MICROFILMED

NO. BEARING DIST.

1	N 43°-28' E	28.6'
2	N 18°-09' W	19.5'
3	N 46°-32' W	18.4'
4	S 43°-28' W	28.6'
5	S 40°-50' E	32.1'

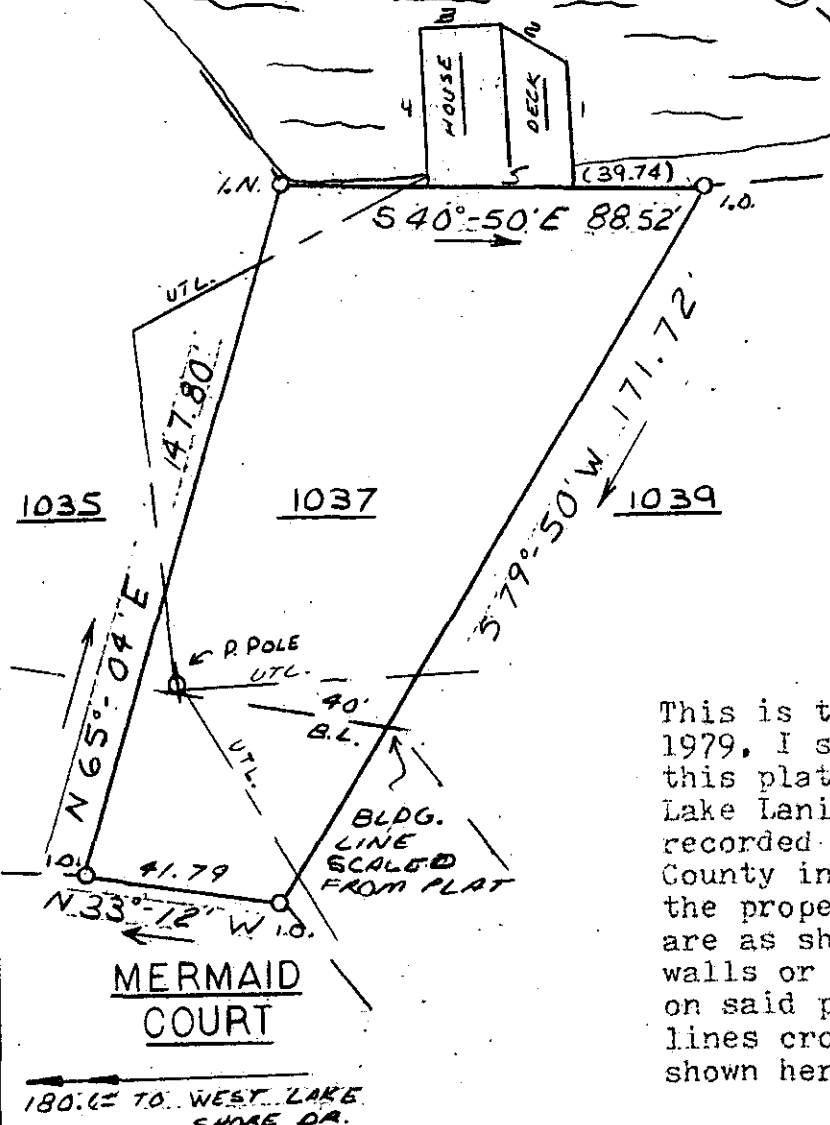

This is to certify that on August 21, 1979, I surveyed the property shown on this plat, known as Lot 1037 on plat of Lake Lanier Development, Jervey Section, recorded in the RMC Office of Greenville County in Plat Book G on page 35, and that the property lines, walls and buildings are as shown hereon; that no adjacent walls or buildings encroach or project on said premises, and that no utility lines cross this property except as shown hereon.

James R. Freeland
James R. Freeland RLS & PE 4781

7-R-96

13652

624.3-6-28



STATE OF SOUTH CAROLINA
GREENVILLE COUNTY

LAKE LANIER DEVELOPMENT
JERVEY SECTION LOT 1037
PROPERTY OF
JOHN E. BARKER

FREELAND & ASSOCIATES
Engineers • Land Surveyors

GREENVILLE, S.C.

SURVEY	R.K.P.
DRAWN	S.P.
CHECK	M.C.
SCALE	1" = 40'
DATE	8-21-79
DWG. NO.	79-3911