

MICROFILMED

FENCE ENCROACHMENT

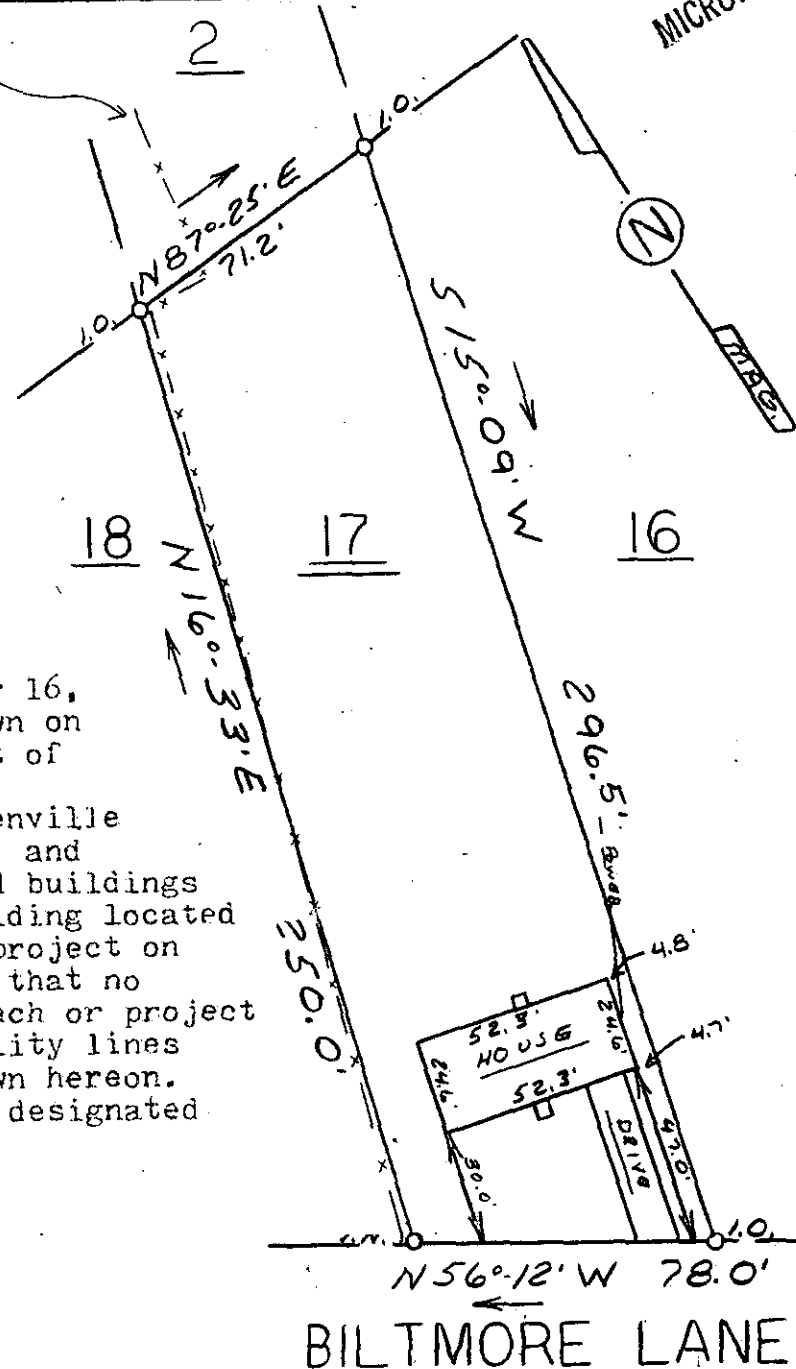

This is to certify that on October 16, 1979, I surveyed the property shown on this plat, known as Lot 17 on plat of R.L. Ford and J.T. Smith Property, recorded in the RMC Office of Greenville County in Plat Book F on page 236, and that the property lines, walls and buildings are as shown hereon; that the building located on said lot does not encroach or project on adjacent streets or property, and that no adjacent walls or buildings encroach or project on said premises, and that no utility lines cross this property except as shown hereon. This property is not located in a designated flood hazard area.

James R. Freeland
James R. Freeland RLS & PE 4781.

13290

7-R-82 OCT 19 1979

G 10-3-14

FILED
GREENVILLE CO. S.C.
3 31 PM '79
STANKERSLEY
R.M.C.



STATE OF SOUTH CAROLINA
GREENVILLE COUNTY

PROPERTY OF
SUSAN JOY PIKE

FREELAND & ASSOCIATES
Engineers • Land Surveyors

GREENVILLE, S.C.

SURVEY	DCH
DRAWN	MTC
CHECK	M.C.
SCALE	1" = 50'
DATE	10-16-79
DWG. NO.	79-4214

GCTO

1 OCT 19 1979

SEAL