

MICROFILMED

7

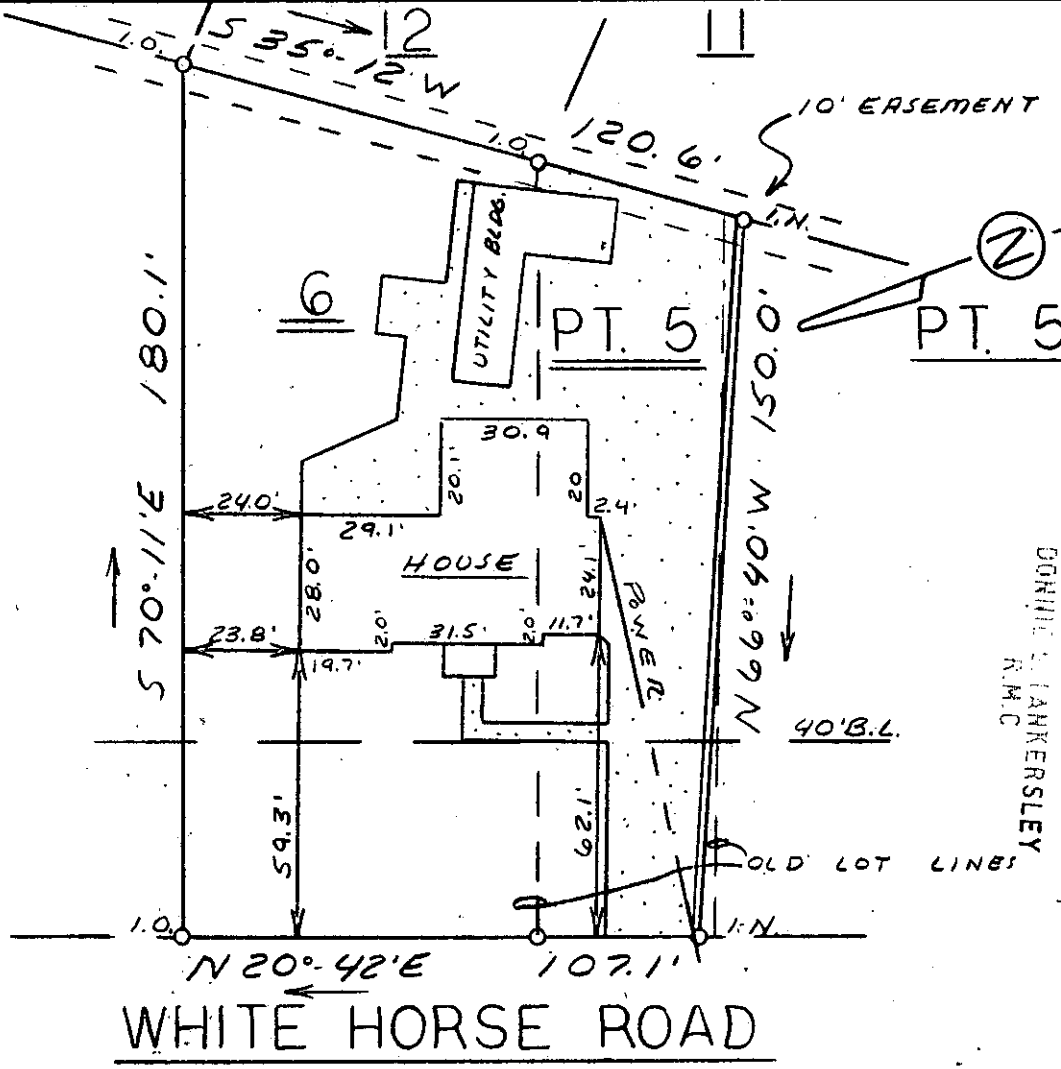

FILED
 GREENVILLE CO. S.C.
 OCT 19 4 26 PM '79
 DONALD S. BANKERSLEY
 R.M.C.

WHITE HORSE ROAD

This is to certify that on October 12, 1979, I surveyed the property shown on this plat, known as Property of James H. Sutton and Inez H. Sutton, recorded in the RMC Office of Greenville County in Plat Book JJ on page 63, and that the property lines, walls and buildings are as shown hereon; that the building located on said lot does not encroach or project on adjacent streets or property, and that no adjacent walls or buildings encroach or project on said premises, and that no utility lines cross this property except as shown hereon. This property is not located in a designated flood hazard area.

7-R-80

OCT 19 1979

13284

James R. Freeland
 James R. Freeland RLS & PE 4781



B 6-1-46



STATE OF SOUTH CAROLINA
 GREENVILLE COUNTY

PROPERTY OF
 JERRY W. LEE
 FRANCES L. LEE

FREELAND & ASSOCIATES
 Engineers • Land Surveyors

GREENVILLE, S.C.

SURVEY	F.E.L.
DRAWN	M.C.
CHECK	M.C.
SCALE	1" = 40'
DATE	10-12-79
DWG. NO.	79-4207

GC10 10019 79 1340 5:00CI