

MICROFILMED

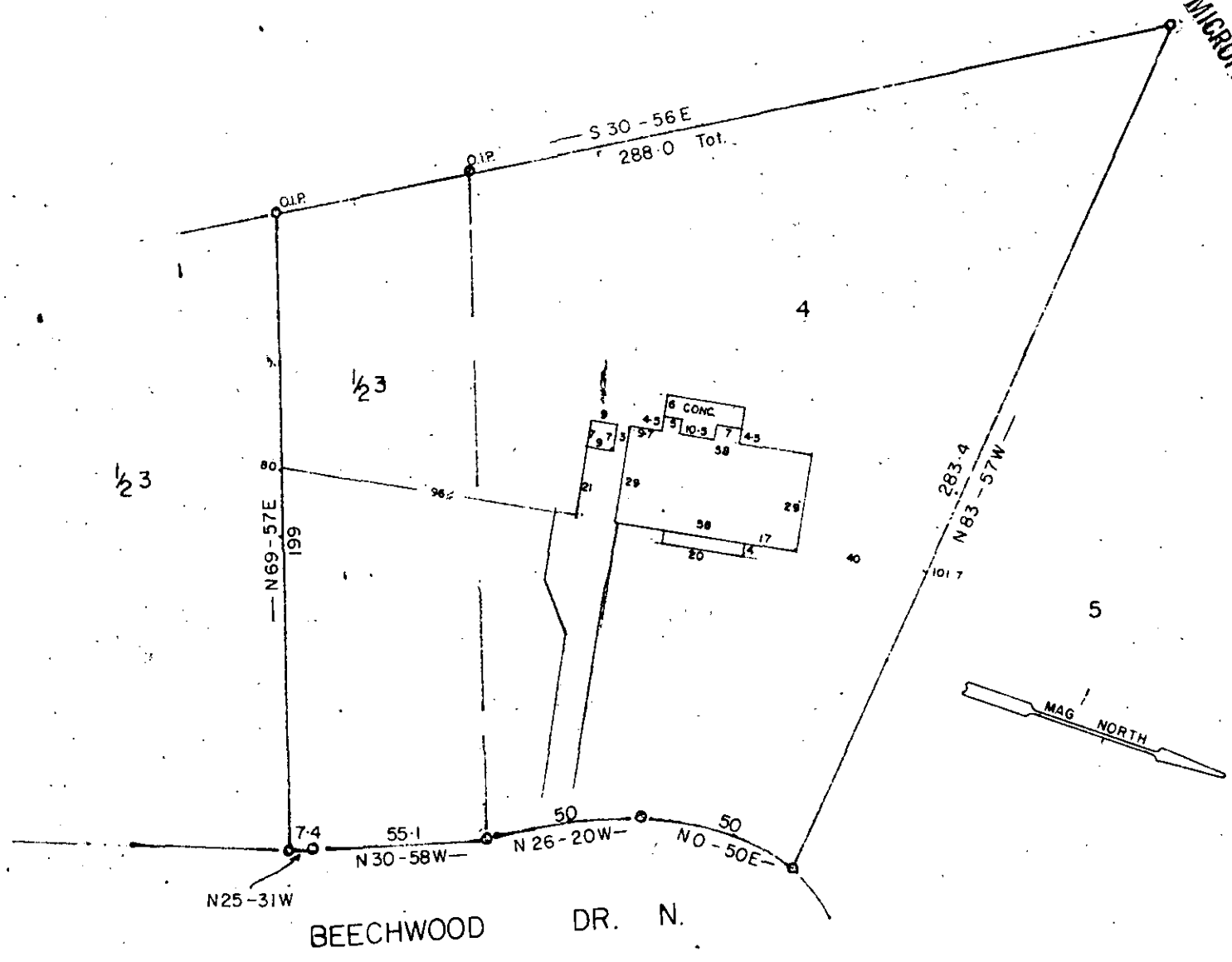

GCTO
1001
1002
1003
1004
1005
1006
1007
1008
1009
1010
1011
1012
1013
1014
1015
1016
1017
1018
1019
1020
1021
1022
1023
1024
1025
1026
1027
1028
1029
1030
1031
1032
1033
1034
1035
1036
1037
1038
1039
1040
1041
1042
1043
1044
1045
1046
1047
1048
1049
1050

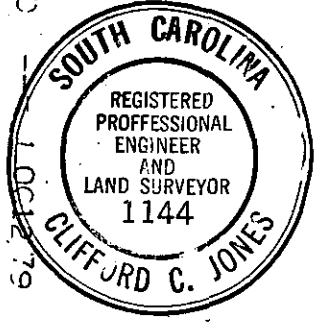

NOTE: This lot does not lie in a flood plane.

12441
7-R-53

PROPERTY OF

LOUIE T. INABINETT
OR
DONALD M. INABINETT

FILED
GREENVILLE CO., S.C.
OCT 12 3 38 PM '79
DONNIE S. TUCKERLEY
R.M.D.

NEAR SIMPSONVILLE, S. C.

SCALE 1" = 50' OCT - 3 - 79

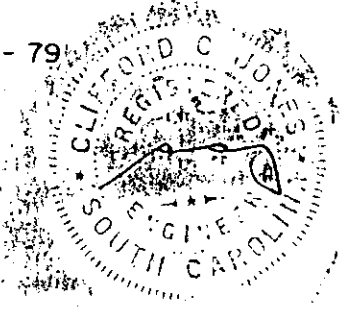

This is to certify that on the 3 day of OCT 1979, I surveyed the property shown on this plat, being LOT 4 1/2 3 BEECHWOOD HILLS, recorded in Plat Book 00 of the R.M.C. Office for Greenville County, S. C., and that the property lines, walls and buildings are as shown hereon; that the buildings located on said lot do not encroach or project on adjacent streets or property; and that no adjacent buildings or walls encroach or project on said premises, and that no utility lines cross this property.

[Signature]
Reg. Engineer No. 1144 S.C.