

MICROFILMED

MAG.

FILED
GREENVILLE CO. S. C.

OCT 11 4 54 PM '79

DONNIE S. TANKERSLEY
R.M.C.

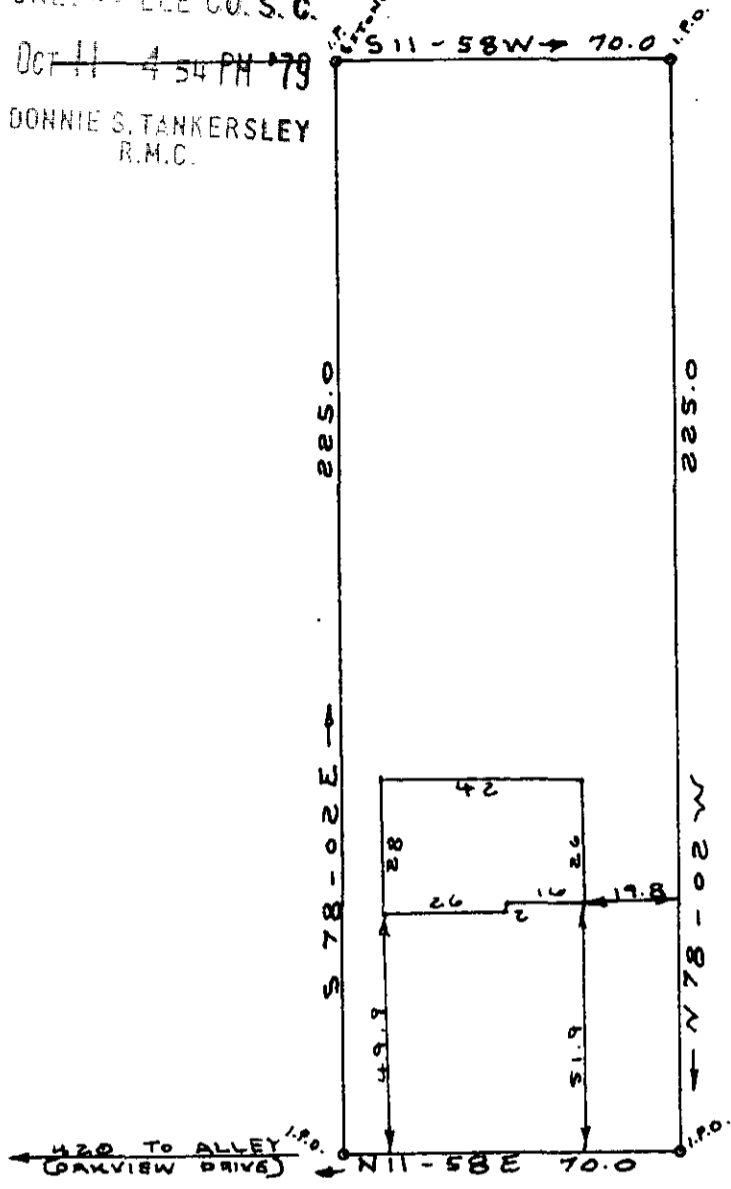

WACCAMAW AVE.

OCT 11 1979

I hereby certify that on Oct. 9, 1979 I surveyed the above lot according to deed recorded in vol. 950 on page 507 in the R.M.C. Office Of Greenville County; and that the property lines, buildings and walls are as shown hereon, that no walls or buildings encroach on adjacent streets or property and no buildings or walls encroach on these premises, and that the structures are not within a flood hazard area.

Charles F. Webb
Charles F. Webb R.L.S.

PROPERTY OF
JEFFERY M. WESTON
LINDA E. WESTON
IN THE CITY OF GREENVILLE
GREENVILLE COUNTY S.C.
WEBB SURVEYING & MAPPING CO.

THIS PLAT FOR RECORDING

SCALE 1" = 40' OCT. 1979



✓ 7-R-52
12301

BLK. BK. REF 215-5-25.4

