

MICROFILMED

FILED
GREENVILLE SO. S. C.
OCT 3 4 18 PM '79
DONNIE S. TANKERSLEY
R.M.C.

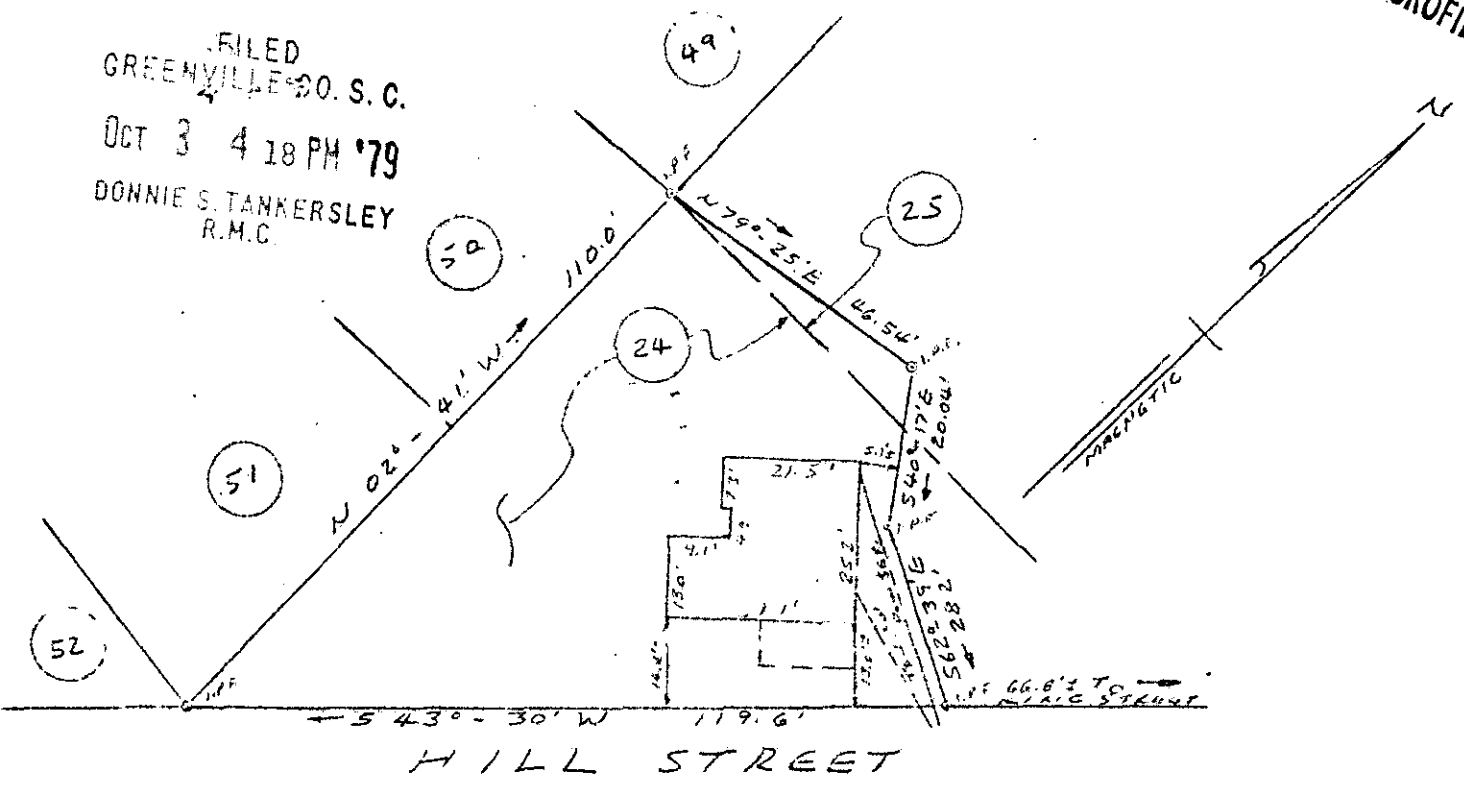

PROPERTY OF

DON O. ROLLINS, SR.

GREENVILLE, SOUTH CAROLINA

SEPT. 25, 1979

SCALE: 1" = 30'

This is to certify that on September 25, 1979, I surveyed the property shown on this plat, known as Part of lot 24 and a part of lot 25 of Westview Heights, as shown on a plat recorded in the RMC Office for Greenville County, in Plat Book M, page 11, and that the property lines, walls and buildings are as shown hereon, and that the building located on said lot does not project nor encroach on adjacent streets or property, and that no adjacent walls or buildings project nor encroach on said lot, and that no utility lines cross this lot except as may be shown hereon.

NOTE: This property is not located within a flood hazard area.

Survey by: Richard D. Wooten, Jr.
Greenville, South Carolina

11392

Richard D. Wooten, Jr.
S. C. R. L. S. No. 4678

✓
R-21

OCT 3 1979