

OCT 3 12 40 PM '79
U. S. 276 (LAURENS ROAD)
WATER & SEWER IN ST. RW
DONNIE S. TANKERSLEY
R.M.C.

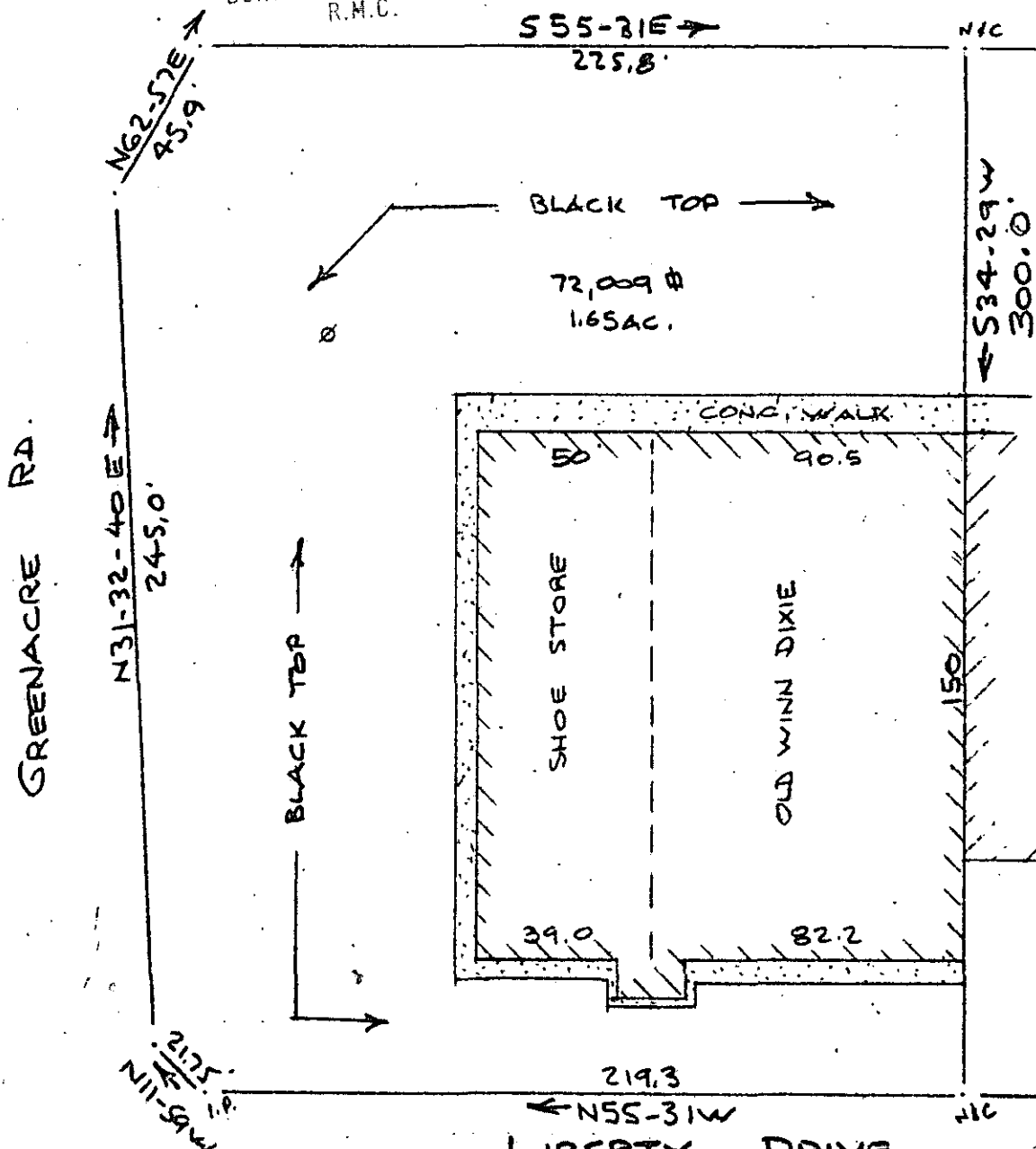

Note:
Improvements
on this lot
are not in a
flood hazard
area.

PROPERTY OF
PALMETTO REAL ESTATE TRUST
GREENVILLE, S. C.
SCALE: 1" = 50'

LIBERTY DRIVE 11388
WATER & SEWER IN ST. RW

7R-19

This is to certify that on the 20th day of September, 1979, I surveyed the property shown on this plat, being known as 1.65 acre on plat of PALMETTO REAL ESTATE TRUST and recorded in the RMC Office Greenville County, S. C., in Plat Book at Page and that the property lines, walls and buildings are as shown hereon, and that the walls and buildings located on said lot do not encroach or project on adjacent street or property, and that no adjacent walls or buildings encroach or project on said premises, and no power lines cross this property except as shown hereon.

R. B. Bruce
R. B. Bruce, RLS #1952

CAROLINA SURVEYING CO.
112 Manly St., Greenville, S. C.