

FILED  
GREENVILLE CO. S.C.  
SEP 26 3 46 PM '79

DONNIE S. TANKERSLEY  
R.M.C.  
S 69-09 W

MICROFILMED

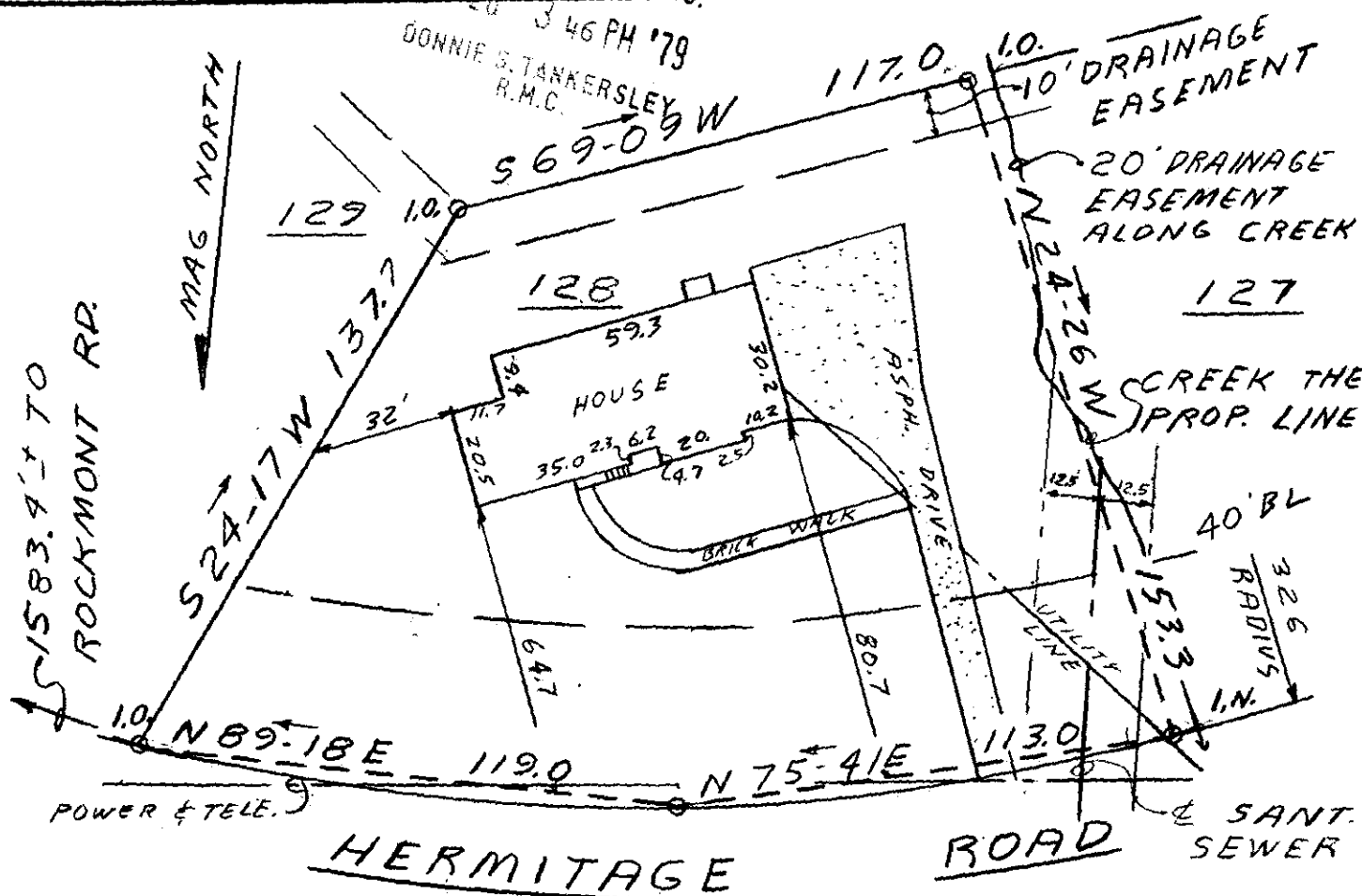

This is to certify that on September 25, 1979, I surveyed the property shown on this plat, known as Lot 128 on plat of Lake Forest, recorded in the RMC Office of Greenville County in Plat Book CG on page 77, and that the property lines, walls and buildings are as shown hereon; that the building located on said lot does not encroach or project on adjacent streets or property, and that no adjacent walls or buildings encroach or project on said premises, and that no utility lines cross this property except as shown hereon. This property is not located in a designated flood hazard area.

*James R. Freeland*  
James R. Freeland RLS & PE 4781

10876

7-N-98

SEP 28 1979

277-2-137

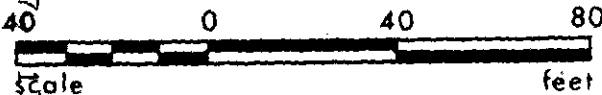

STATE OF SOUTH CAROLINA  
GREENVILLE COUNTY

LAKE FOREST  
SECT. 3 - LOT 128

PROPERTY OF  
JOHN S. BURGIN  
SHARON S. BURGIN

FREELAND & ASSOCIATES  
Engineers • Land Surveyors

GREENVILLE, S.C.

SURVEY LT  
DRAWN JRF  
CHECK ML  
SCALE 1" = 40'  
DATE 9-25-79  
DWG. NO. 79-4090