

MICROFILMED

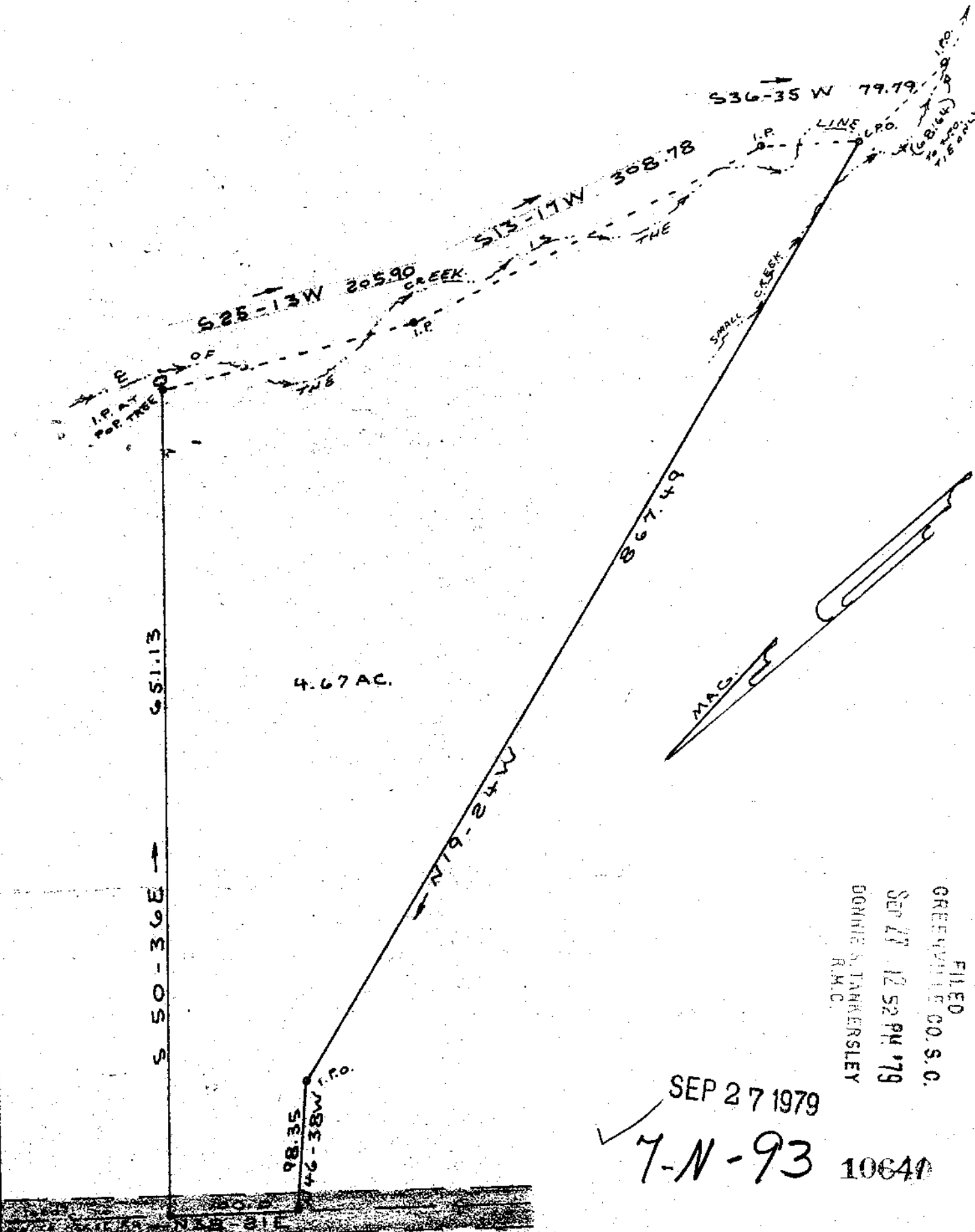

4.67 AC.

S 50-36 E → 651.13

867.49

S 13-17 W 368.78

S 25-13 W 205.90

S 36-35 W 79.79

N 19-24 W

S 46-38 W 98.35

FILED  
 GREENVILLE CO. S.C.  
 SEP 27 12 52 PM '79  
 DONNIE S. JAMMERSLEY  
 R.M.C.

SEP 27 1979

7-N-93 10640

BAYNE ROAD SETTLEMENT

JESSIE J. HAMBY

RUBY L. HAMBY

NEAR TRAVELERS REST

GREENVILLE COUNTY S.C.

WEBB SURVEYING & MAPPING CO.

SCALE 1" = 700' JUNE 1979



GC102 2 SE 27 79 1195

3.0001

BLK. BK. REF. 506.7-1-PT. 24

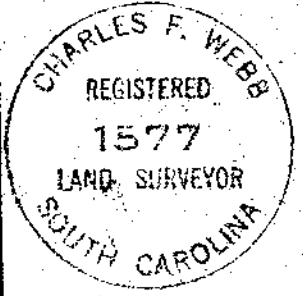

*Handwritten signature*  
 Charles F. Webb